

North Quarter Corner of Sec. 10,
T. 6 N., R. 2 W., SLB&M Weber
Co. Surveyor Brass Cap Mon. 1963

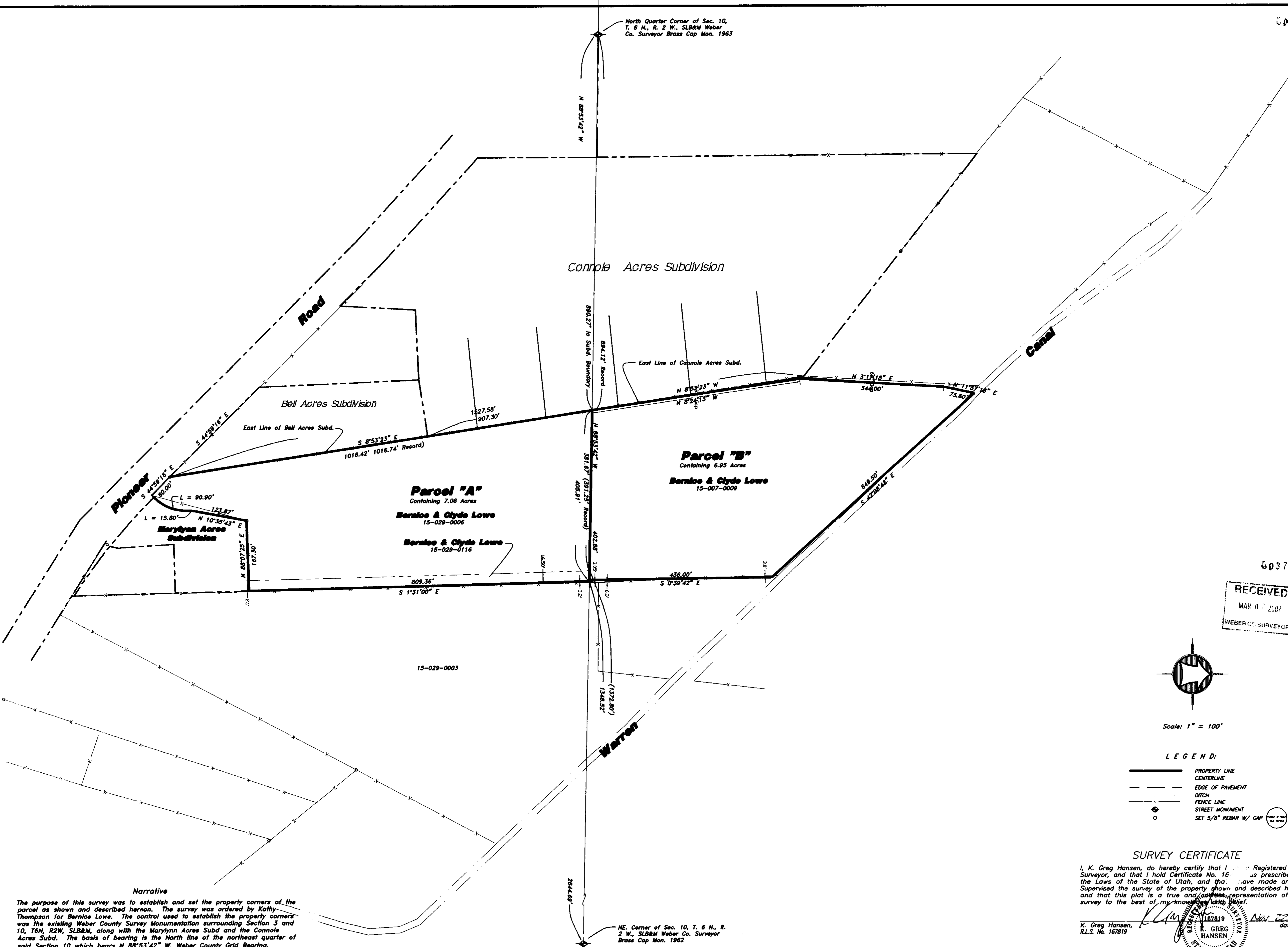

RECEIVED
MAR 07 2007
WEBER CO SURVEYOR

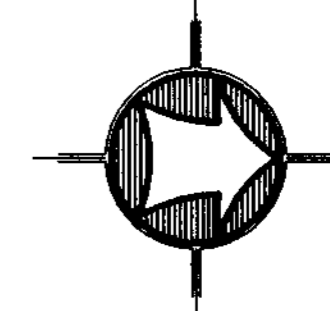

Scale: 1" = 100'

- LEGEND:
- PROPERTY LINE
 - - - CENTERLINE
 - EDGE OF PAVEMENT
 - - - DITCH
 - - - FENCE LINE
 - STREET MONUMENT
 - SET 5/8" REBAR W/ CAP

SURVEY CERTIFICATE

I, K. Greg Hansen, do hereby certify that I am a Registered Land Surveyor, and that I hold Certificate No. 167819 as prescribed by the Laws of the State of Utah, and that I have made and/or supervised the survey of the property shown and described hereon and that this plat is a true and correct representation of said survey to the best of my knowledge and belief.

K. Greg Hansen,
R.L.S. No. 167819



Mar 22 2007
date

Narrative
The purpose of this survey was to establish and set the property corners of the parcel as shown and described hereon. The survey was ordered by Kathy Thompson for Bernice Lowe. The control used to establish the property corners was the existing Weber County Survey Monumentation surrounding Section 3 and 10, T6N, R2W, SLB&M, along with the Marylynn Acres Subd and the Connole Acres Subd. The basis of bearing is the North line of the northeast quarter of said Section 10 which bears N 88°53'42" W, Weber County Grid Bearing.

HANSEN & ASSOCIATES, INC. Consulting Engineers and Land Surveyors 538 North Main 67 East 100 North Brigham City, Utah (435) 723-3491 (435) 723-7663		84302 84321 Logan Ogden (901) 399-4905 (435) 752-9197 (435) 752-8272
Drawn By: ksh Designed By: Checked By: Approved By: Scale: 1" = 100' Drawing File: 06-3-8.dwg JOB NUMBER: 06-3-8	Date: 02/18/06	No. Date By
PROPERTY SURVEY FOR Bernice Lowe 3380 West Pioneer Road TOWN A part of the NE 1/4, Sec. 10 & SE 1/4, Sec. 3 Township 6 North, Range 2 West, SLB&M		
SHEET 1 OF 1 SHEETS		