

COMMENTS:  
 THIS SURVEY WAS PERFORMED AS A REQUIREMENT PRIOR TO  
 CONVEYANCING. FOUND AT THE INTERSECTION OF THE 2 ADJACENT  
 STRIPS WAS USED AS THE 3<sup>RD</sup> CORNER OF THIS SURVEY. THE  
 STRIP WAS USED AS THE 2<sup>ND</sup> CORNER OF THIS SURVEY. THE  
 LINE ALONG 5600 SOUTH ST. WAS USED FOR BASIS  
 OF BEARING.

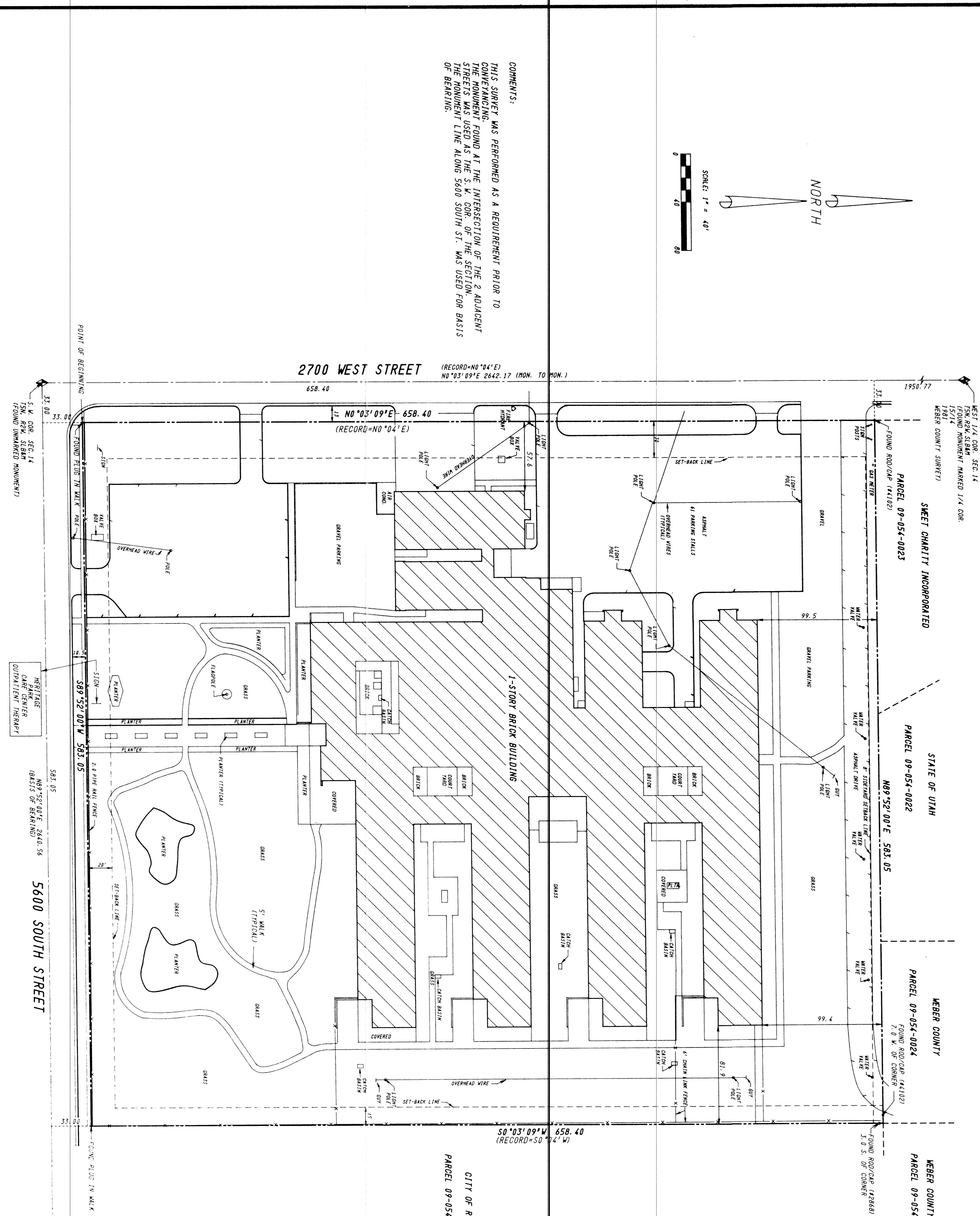

PARCEL 09-054-0023  
 STATE OF UTAH

PARCEL 09-054-0022

PARCEL 09-054-0024

PARCEL 09-054-0022

PARCEL 09-054-0024

**RECORD DESCRIPTION FROM TITLE COMMITTEE #18828**

PART OF THE SOUTHWEST QUARTER OF SECTION 14, TOWNSHIP 2 NORTH, RANGE 9 WEST, SALT LAKE COUNTY, UTAH, BEING 3.813 ACRES OF LAND WHICH WAS PLAT BY THE HEAL CARE, INC. AND ALTA/ACSM ASSOCIATES LIMITED PARTNERSHIP, ON MARCH 29, 1990 AND IS BEING RECONVEYED TO THE CITY OF ROY, UTAH, BY THE HEAL CARE, INC. AND ALTA/ACSM ASSOCIATES LIMITED PARTNERSHIP. THIS PLAT IS BASED UPON THE RECORD REQUIREMENTS OF A CLASS 1A SURVEY AS DEFINED THEREIN.

**SURVEYOR'S CERTIFICATE:**

I, C. JAMES SCHUCHERT, A duly registered land surveyor in the State of Utah, do hereby certify that I was personally present at the recording of this plat and that the same was prepared in accordance with the requirements of a Class 1A Survey as defined therein.

DATE SIGNED: APRIL 24, 1990

C. JAMES SCHUCHERT, R.S.  
 LICENSE NO. 2868(01215)  
 SCHUCHERT 2/11/20

CITY OF ROY  
 PARCEL 09-054-0022

AREA = 0.813 ACRES

5600 SOUTH STREET  
 WEBER MEMORIAL CARE CENTER

**SCHUCHERT & ASSOCIATES**  
 PROFESSIONAL LAND SURVEYORS  
 5202 SOUTH WILSON AVENUE, SUITE 200, SALT LAKE CITY, UTAH 84119  
 801.589.9119

**ALTA/ACSM LAND TITLE SURVEY**  
 IN SW 1/4 SECTION 14, T24N, R24W, S3484N  
 CITY OF ROY, COUNTY OF WEBER, STATE OF UTAH

WEBER ASSOCIATES LIMITED PARTNERSHIP

RECEIVED  
 AUG 12 1990  
 Weber County Surveys

L/S/L  
 2/24  
 2/24