

NARRATIVE

THE PURPOSE OF THE SURVEY WAS TO MARK THE PROPERTY CORNERS. THIS WAS DONE BASED ON THE MONUMENTS SHOWN. BASIS OF BEARING IS AS SHOWN.

DESCRIPTION

ALL OF LOT 5(R) MAVERIK FAMILY TRAVEL PLAZA COMMERCIAL SUBDIVISION PHASE 2, PART OF THE SOUTHWEST QUARTER OF SECTION 25, TOWNSHIP 7 NORTH, RANGE 2 WEST, SALT LAKE BASE AND MERIDIAN, FARR WEST CITY, WEBER COUNTY, UTAH. CONTAINING 1.98 ACRES

CERTIFICATE

I, VON R. HILL, A PROFESSIONAL LAND SURVEYOR ACCORDING TO THE LAWS OF THE STATE OF UTAH, DO CERTIFY THAT I HAVE SURVEYED THE PARCEL OF GROUND SHOWN HEREON AND THAT SAID PARCEL WAS STAKED ON THE GROUND AS SHOWN ON THE DRAWING.

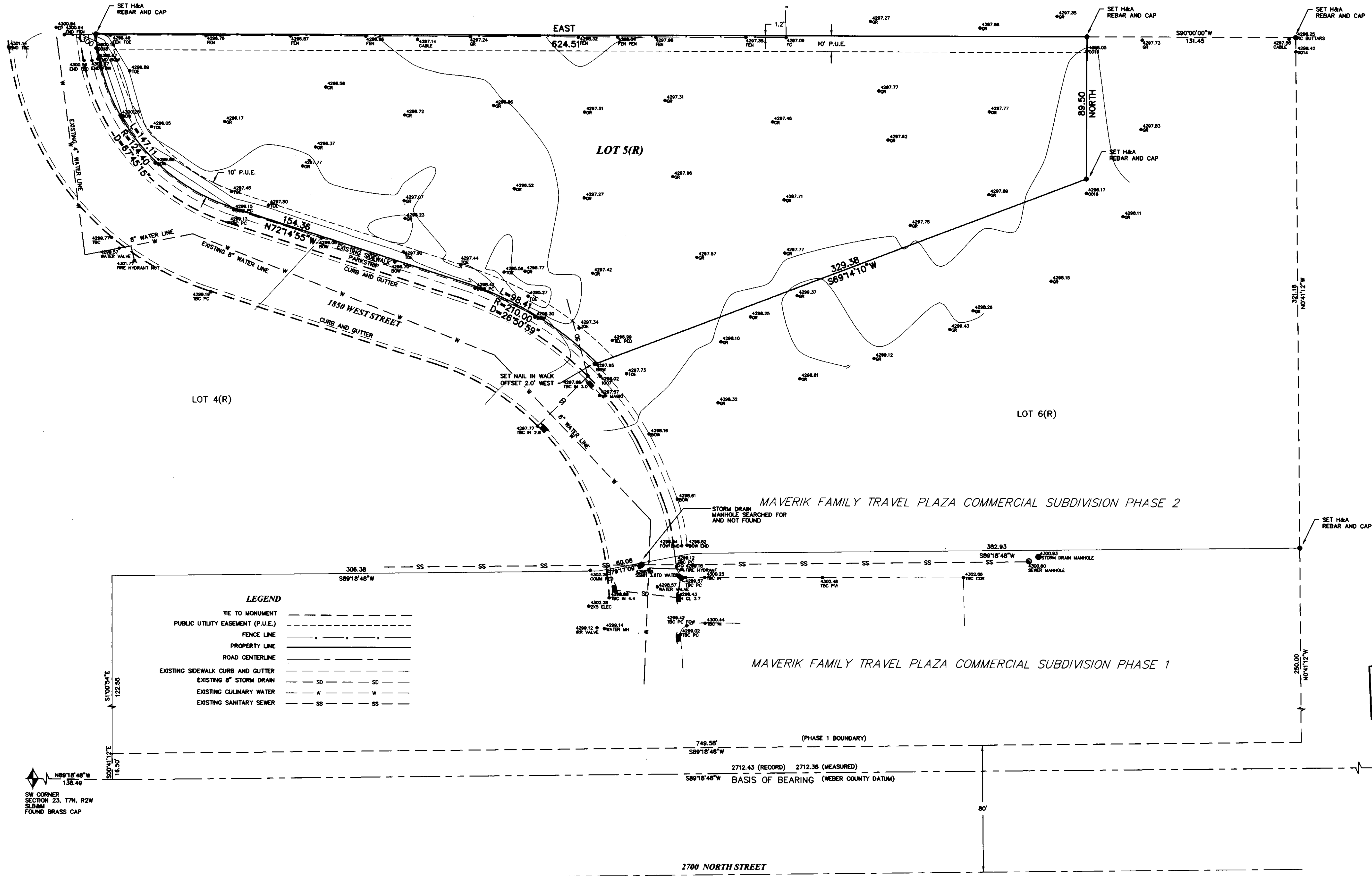
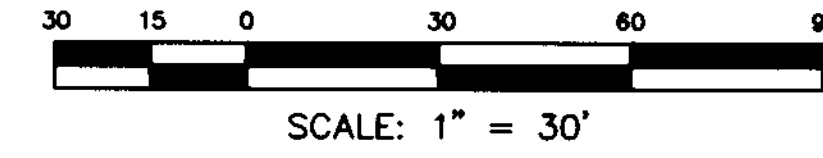
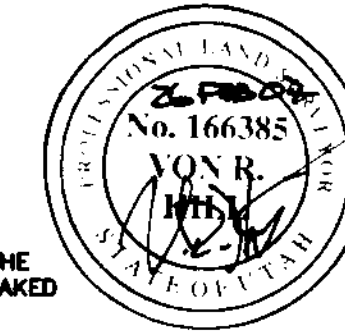

LEGEND

TIE TO MONUMENT	---
PUBLIC UTILITY EASEMENT (P.U.E.)	----
FENCE LINE	----
PROPERTY LINE	----
ROAD CENTERLINE	----
EXISTING SIDEWALK CURB AND GUTTER	----
EXISTING 8" STORM DRAIN	SD
EXISTING CULINARY WATER	W
EXISTING SANITARY SEWER	SS

RECEIVED
MAR 19 2007
WEBER CO SURVEYOR

HILL & ARGYLE, Inc.
Engineering and Surveying
181 North 200 West, Suite #4, Bountiful, Utah 84010
(801) 298-2236 Phone, (801) 298-5983 Fax

BOUNDARY AND TOPOGRAPHICAL SURVEY REQUESTED BY
MAVERIK COUNTRY STORES, INC.

LOT 5(R) MAVERIK TRAVEL PLAZA COMMERCIAL SUBDIVISION PHASE 2
LOCATED IN THE SW QUARTER OF SECTION 25, T7N, R2W, SLB&M
FARR WEST CITY, WEBER COUNTY, UTAH

DRAWN SHM	DATE 2/13/07
APPROVED WRH	DATE 2/28/07
REVISION	DATE
SHEET 1	OF 1
SHEET NAME	BOUNDARY TOPO
DRAWING NAME	LOT5R
PROJECT NO.	07-130