

Center of Sec. 5,
T. 6 N., R. 1 W., SLB&M
003809

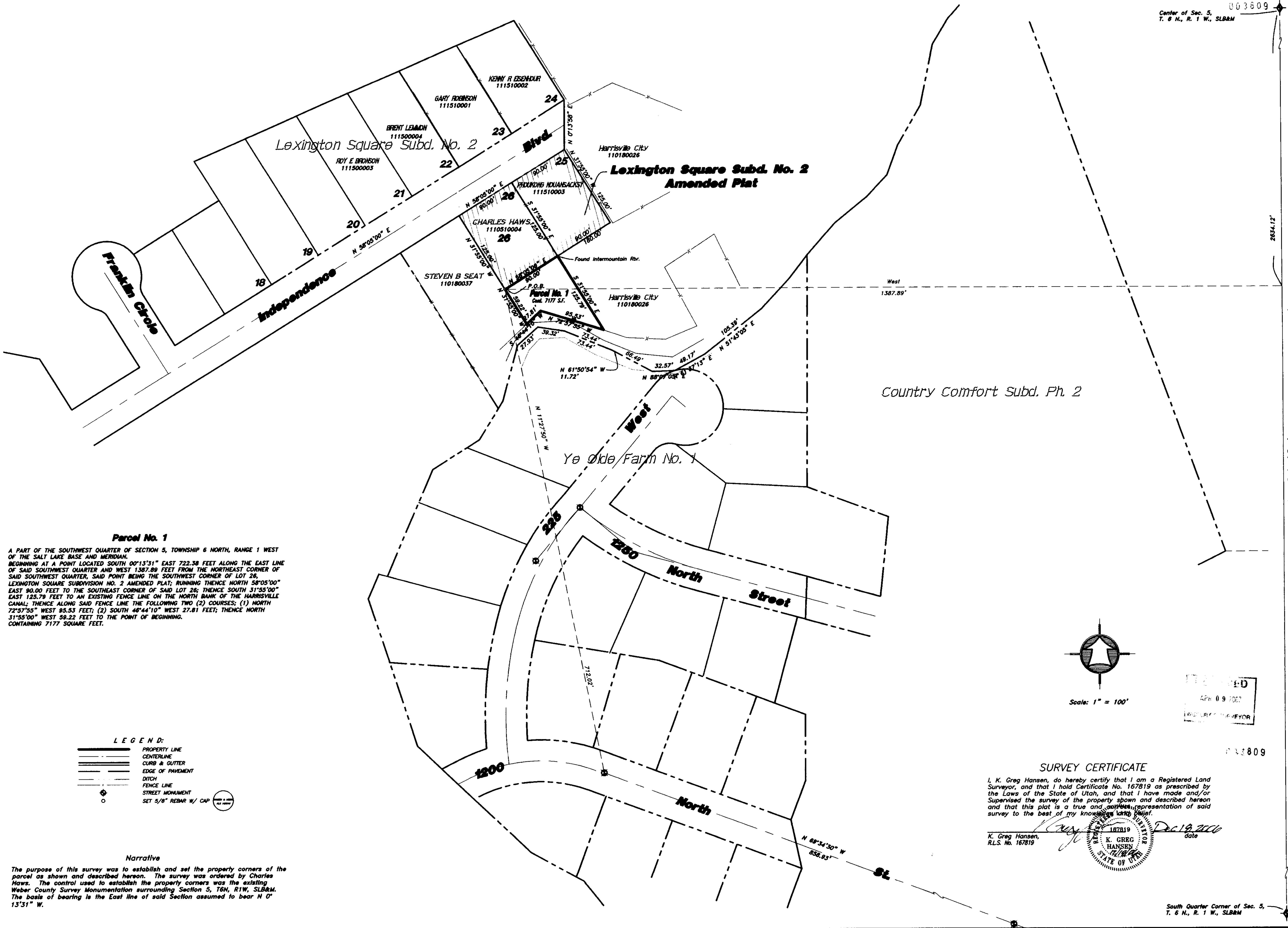

Parcel No. 1
A PART OF THE SOUTHWEST QUARTER OF SECTION 5, TOWNSHIP 6 NORTH, RANGE 1 WEST OF THE SALT LAKE BASE AND MERIDIAN.
BEGINNING AT A POINT LOCATED SOUTH 00°13'31" EAST 722.38 FEET ALONG THE EAST LINE OF SAID SOUTHWEST QUARTER AND WEST 1387.89 FEET FROM THE NORTHEAST CORNER OF SAID SOUTHWEST QUARTER, SAID POINT BEING THE SOUTHWEST CORNER OF LOT 26, LEXINGTON SQUARE SUBDIVISION NO. 2 AMENDED PLAT; RUNNING THENCE NORTH 58°05'00" EAST 90.00 FEET TO THE SOUTHEAST CORNER OF SAID LOT 26; THENCE SOUTH 31°55'00" EAST 125.79 FEET TO AN EXISTING FENCE LINE ON THE NORTH BANK OF THE HARRISVILLE CANAL; THENCE ALONG SAID FENCE LINE THE FOLLOWING TWO (2) COURSES; (1) NORTH 72°57'55" WEST 85.53 FEET; (2) SOUTH 46°44'10" WEST 27.81 FEET; THENCE NORTH 31°55'00" WEST 59.22 FEET TO THE POINT OF BEGINNING.
CONTAINING 7177 SQUARE FEET.

- LEGEND:**
- PROPERTY LINE
 - CENTERLINE
 - CURB & GUTTER
 - EDGE OF PAVEMENT
 - DITCH
 - FENCE LINE
 - STREET MONUMENT
SET 5/8" REBAR W/ CAP

Narrative
The purpose of this survey was to establish and set the property corners of the parcel as shown and described hereon. The survey was ordered by Charles Haws. The control used to establish the property corners was the existing Weber County Survey Monumentation surrounding Section 5, T6N, R1W, SLB&M. The basis of bearing is the East line of said Section assumed to bear N 0° 13'31" W.

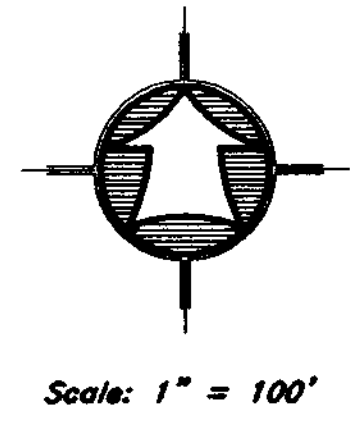

APR 09 2007
REGISTERED SURVEYOR

SURVEY CERTIFICATE

I, K. Greg Hansen, do hereby certify that I am a Registered Land Surveyor, and that I hold Certificate No. 167819 as prescribed by the Laws of the State of Utah, and that I have made and/or Supervised the survey of the property shown and described hereon and that this plat is a true and correct representation of said survey to the best of my knowledge and belief.

K. Greg Hansen, R.L.S. No. 167819
K. GREG HANSEN
STATE OF UTAH
167819
Dec 19, 2006
date

South Quarter Corner of Sec. 5,
T. 6 N., R. 1 W., SLB&M

Section Line - Base of Bearing
N 0°13'31" W
2634.12'

Drawn By: kgh	Date: 11/16/06
Designed By:	
Checked By:	
Approved By:	
Scale: 1" = 60'	
Drawing File: 06-3-188.dwg	
Job Number: 06-3-188	

HANSEN & ASSOCIATES, INC.
 Consulting Engineers and Land Surveyors
 538 North Main
 67 East 100 North
 Brigham City, Utah
 (435) 723-3491
 (435) 723-7663
 Ogden (435) 752-9197
 Logan (435) 752-8272

PROPERTY SURVEY FOR
Charles Haws
 239 Independence Blvd.
 Harrisville, Weber County, Utah
 A PART OF THE SOUTHWEST QUARTER OF SECTION 5,
 TOWNSHIP 6 NORTH, RANGE 1 WEST, S.L.B. & M.

SHEET	1
OF	1
SHEETS	

003809
 Center of Sec. 5,
 T. 6 N., R. 1 W., SLB&M