

SURVEYORS CERTIFICATE

I, DOUG L. GRAHAM, A REGISTERED LAND SURVEYOR IN THE STATE OF UTAH, HOLDING LICENSE NUMBER 8059, DO HEREBY CERTIFY THAT THIS PLAT IS A TRUE REPRESENTATION OF THE DESCRIBED PROPERTY, AND OF A SURVEY, ON THE GROUND, CONDUCTED BY MYSELF.

SIGNED THIS 6th DAY OF MAY 1990

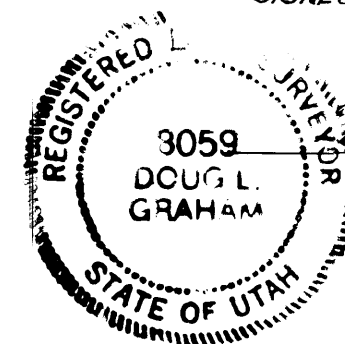

DESCRIPTION

ALL OF LOT 4, SILVERBELL ESTATES NO. 1, WEBER COUNTY, UTAH, LOCATED IN THE SOUTHEAST QUARTER OF SECTION 32, T. 7N., R. 1E., S.L.B.&M., U.S. SURVEY.

NARRATIVE

THIS SURVEY WAS DONE TO ESTABLISH THE BOUNDARY OF LOT WITHIN A SUBDIVISION. STATE PLANE GRID BEARINGS ARE NOT AVAILABLE IN THIS AREA AS OF THE DATE OF SURVEY, THEREFORE, BEARINGS SHOWN ARE PLAT BEARINGS OF SILVERBELL ESTATES NO. 1. REBAR (3/4" WITH CARS MARKED R.L.S. 8059) WERE SET AT ALL EXCEPT THE NW PROPERTY CORNER, WHERE A 14" PINE TREE OCCUPIES THAT LOCATION.

RECEIVED

JUL 27 1990

Weber County Surveyor

2789W 5400 S ROY, UTAH 84067	LANDMARK SURVEYING	Ph: 825-3187 771-5949
DATE OF SURVEY: APRIL 29 th , 1990		
CLIENT: OGDEN VALLEY REALTY		
SURVEY LOCATION: SEC. 32, T. 7N., R. 1E., S.L.B.&M.		

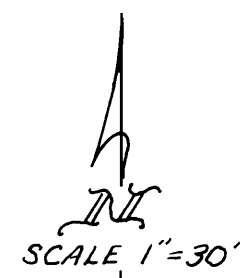
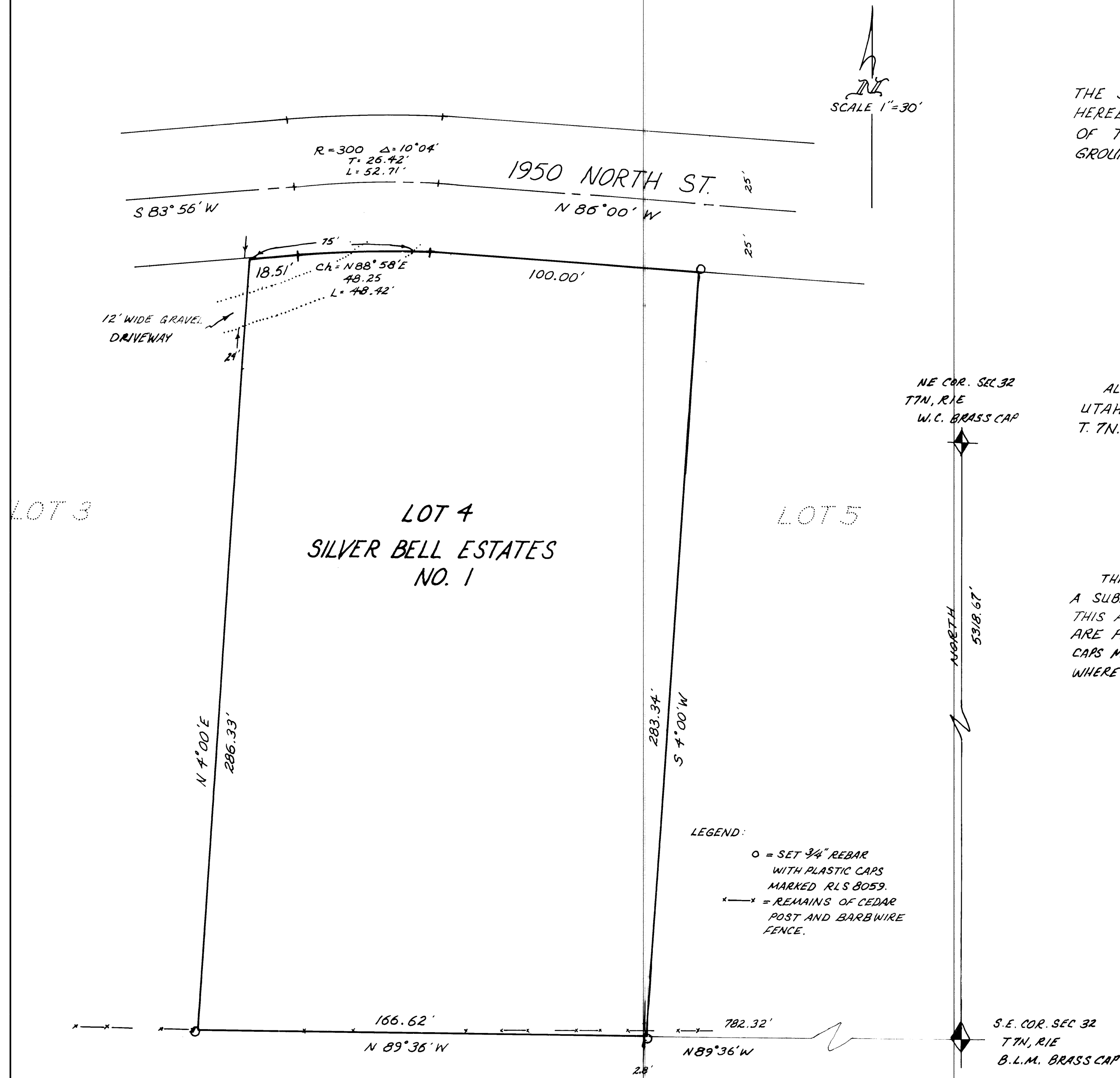

LEGEND:

- = SET 3/4" REBAR WITH PLASTIC CARS MARKED R.L.S. 8059.
- ✕ = REMAINS OF CEDAR POST AND BARB WIRE FENCE.