

NW Corner of Section 26,
T34N, R11W, SLB&M Found
Weber County Survey Brass
Cap Monument - 1980

S 89°44'21" E 2637.74'
Section Line - Basis of Bearing

003829

North Quarter Corner of Section
26, T34N, R11W, SLB&M Found
Weber County Survey Brass
Cap Monument - 2004

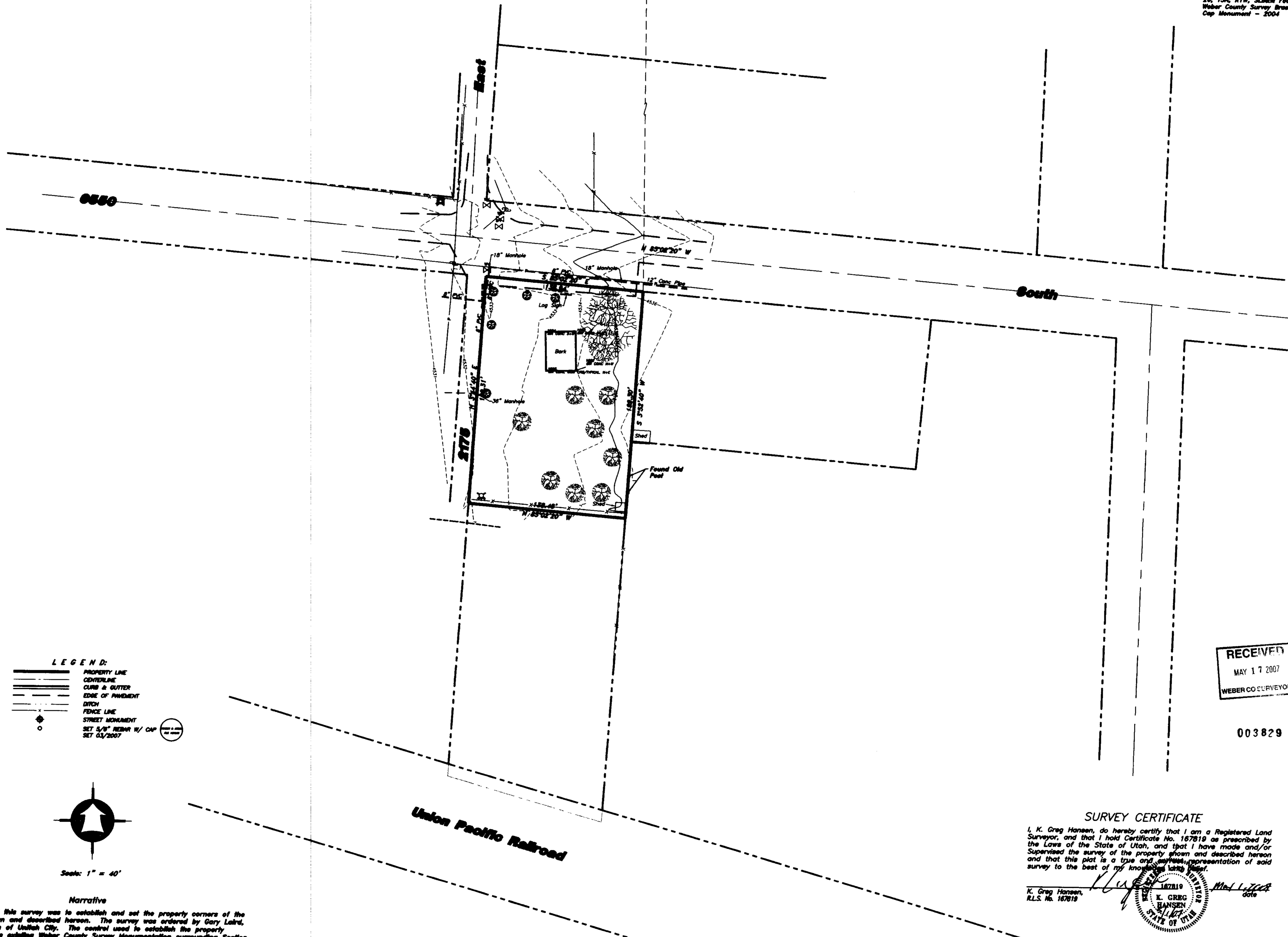

LEGEND:
 _____ PROPERTY LINE
 _____ CENTERLINE
 _____ CURB & GUTTER
 _____ EDGE OF PAVEMENT
 _____ DITCH
 _____ FENCE LINE
 _____ STREET MONUMENT
 SET 5/8" NEBR W/ CAP
 SET 03/2007

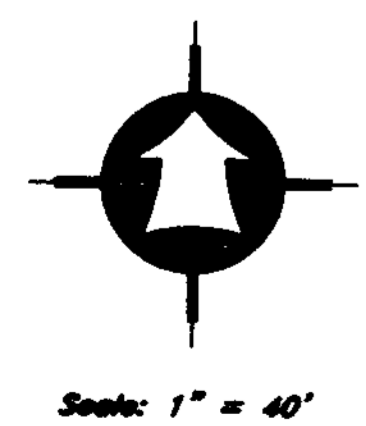

Narrative

The purpose of this survey was to establish and set the property corners of the parcel as shown and described hereon. The survey was ordered by Gary Laird, City Councilman of Utah City. The control used to establish the property corners was the existing Weber County Survey Monumentation surrounding Section 26, T34N, R11W, SLB&M. The basis of bearing is the North line of the Northwest Quarter of said Section which bears S 89°44'21" E.

RECEIVED
MAY 17 2007
WEBER CO SURVEYOR

003829

SURVEY CERTIFICATE

I, K. Greg Hansen, do hereby certify that I am a Registered Land Surveyor, and that I hold Certificate No. 167819 as prescribed by the Laws of the State of Utah, and that I have made and/or Supervised the survey of the property shown and described hereon and that this plat is a true and correct representation of said survey to the best of my knowledge and belief.

K. Greg Hansen,
R.L.S. No. 167819



Center of Section 26,
T34N, R11W, SLB&M Found
Weber County Survey Brass
Cap Monument - 1980

2644.88
N 0°02'16" E

HA HANSEN & ASSOCIATES, INC. Consulting Engineers and Land Surveyors 538 North Main Brigham City, Utah 84302 67 East 100 North Logan, Utah Brigham City, Utah (435) 733-3491 Ogden (435) 752-9197 (435) 733-7943 (801) 399-4905 (435) 752-8272	
Drawn By: <u>John</u> Date: <u>04/04/07</u> Designed By: _____ Checked By: _____ Scale: <u>1" = 40'</u> Drawing Title: <u>07-3-38.dwg</u> JOB NUMBER: <u>07-3-38</u>	PROPERTY SURVEY FOR Utah City 2175 East 6550 South Utah, Weber County, Utah A PART OF THE NORTHWEST QUARTER OF SECTION 26, TOWNSHIP 5 NORTH, RANGE 1 WEST, S.L.B. & M.
SHEET 1 OF 1 SHEETS	Revision No. Date By