

# RECORD OF SURVEY

## PART OF THE N.W. 1/4 OF SECTION 1, T.5 N., R.2 W., S. L. B. & M.

NORTHWEST CORNER OF SECTION 1  
TOWNSHIP 5 NORTH, RANGE 2 WEST

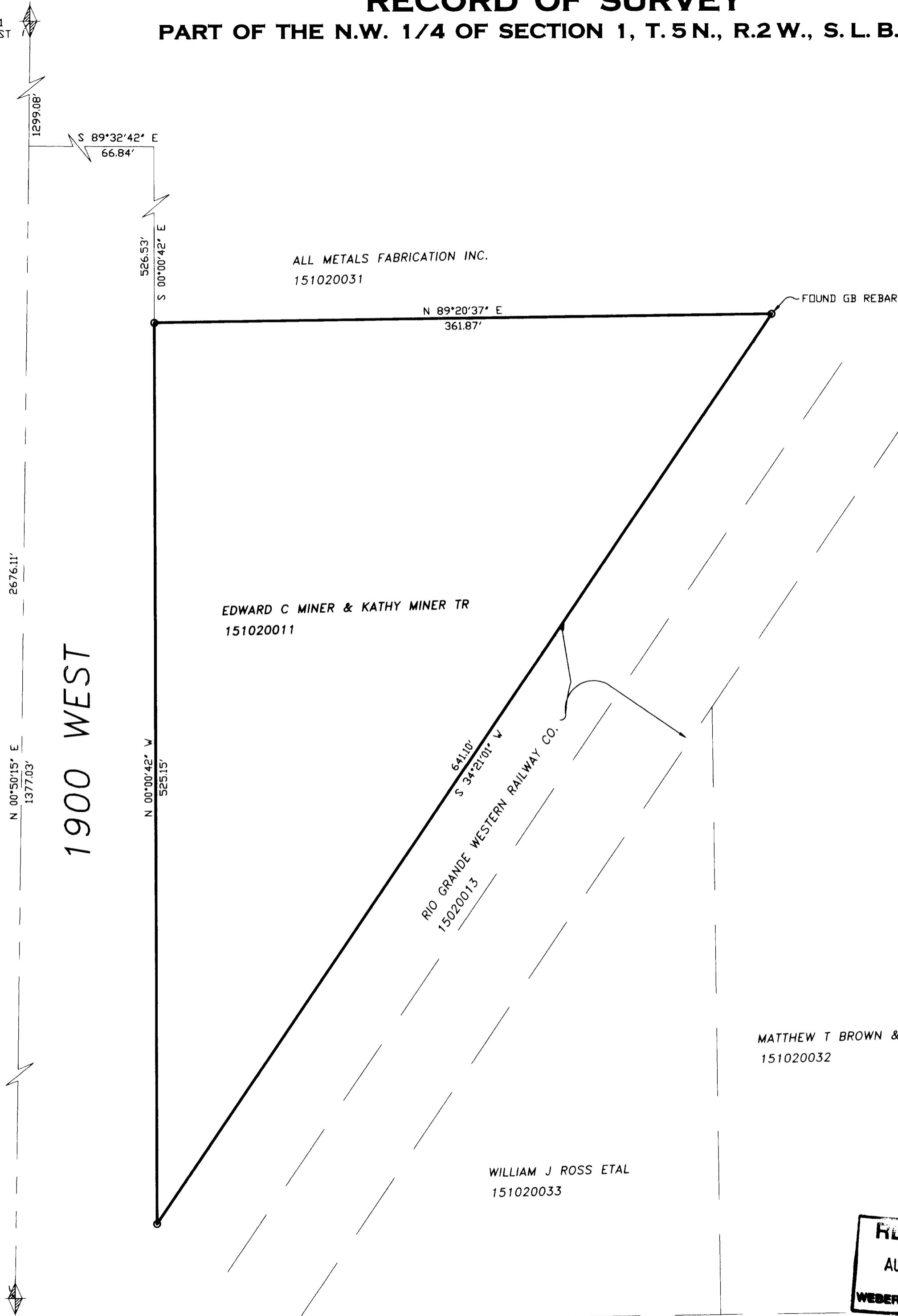

### SURVEYOR'S CERTIFICATE

I, DALLAS K. BUTTARS, A PROFESSIONAL LICENSED LAND SURVEYOR AS PRESCRIBED BY THE LAWS OF THE STATE OF UTAH AND HOLDING LICENSE NUMBER 167594, DO HEREBY CERTIFY THAT A SURVEY OF THE BELOW DESCRIBED PROPERTY HAS BEEN MADE BY MYSELF OR UNDER MY DIRECTION AND THE PLAT HEREON IS A TRUE AND CORRECT REPRESENTATION OF SAID SURVEY.

DATE: 6-19-07 SIGNED: \_\_\_\_\_

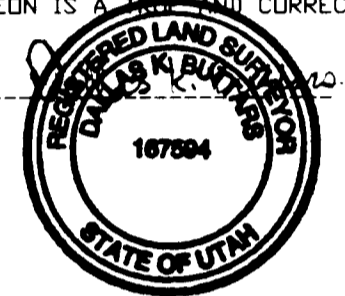

### BOUNDARY DESCRIPTION

A PART OF THE NORTHWEST QUARTER OF SECTION 1, TOWNSHIP 5 NORTH, RANGE 2 WEST, SALT LAKE BASE AND MERIDIAN, U.S. SURVEY, DESCRIBED AS FOLLOWS: BEGINNING AT A POINT BEING NORTH 00°50'15" EAST 1377.03 FEET, SOUTH 89°32'42" EAST 66.84 FEET, AND SOUTH 00°00'42" EAST 526.53 FEET TO THE POINT OF BEGINNING; THENCE NORTH 89°20'37" EAST 361.87 FEET; THENCE SOUTH 34°21'01" WEST 641.10 FEET; THENCE NORTH 00°00'42" WEST 525.15 FEET TO THE POINT OF BEGINNING. CONTAINS 2.18 ACRES.

### NARRATIVE

THE PURPOSE OF THIS SURVEY WAS TO LOCATE THE PROPERTY BOUNDARY AND TO SET THE PROPERTY CORNERS. BEARING IS WEBER COUNTY GRID.

MATTHEW T BROWN & KIMBERLY A BROWN  
151020032

WILLIAM J ROSS ETAL  
151020033

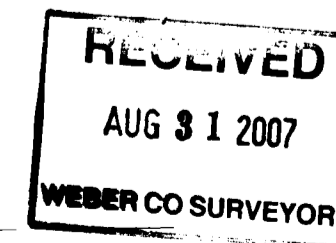

**LANDMARK SURVEYING, INC.**  
A COMPLETE LAND SURVEYING SERVICE  
4646 S. 3500 W. WA-3, WEST HAVEN, UTAH 84401  
PHONE 801-731-4075 FAX 801-731-8506

CLIENT: KOOL BREEZE / ROGER GREEN

LOCATION: 3220 S. 1900 W  
OGDEN CITY, UTAH 84401

SURVEYED: APRIL 2007

REVISIONS:	DRAWN BY: K.R.
	CHECKED BY: D.B.
	DATE: 05-02-07
	FILE: 2788RDSKR.DWG

SCALE: 1" = 50'

○ = 5/8"x24" LENGTH REBAR  
WITH CAP STAMPED 167594

WEST CORNER OF SECTION 1  
TOWNSHIP 5 NORTH, RANGE 2 WEST