

RECORD OF SURVEY
PART OF THE NORTH 1/2 OF SEC. 22, T.7N., R.2W., S.L.B.&M.
WEBER COUNTY, UTAH
APRIL 2007

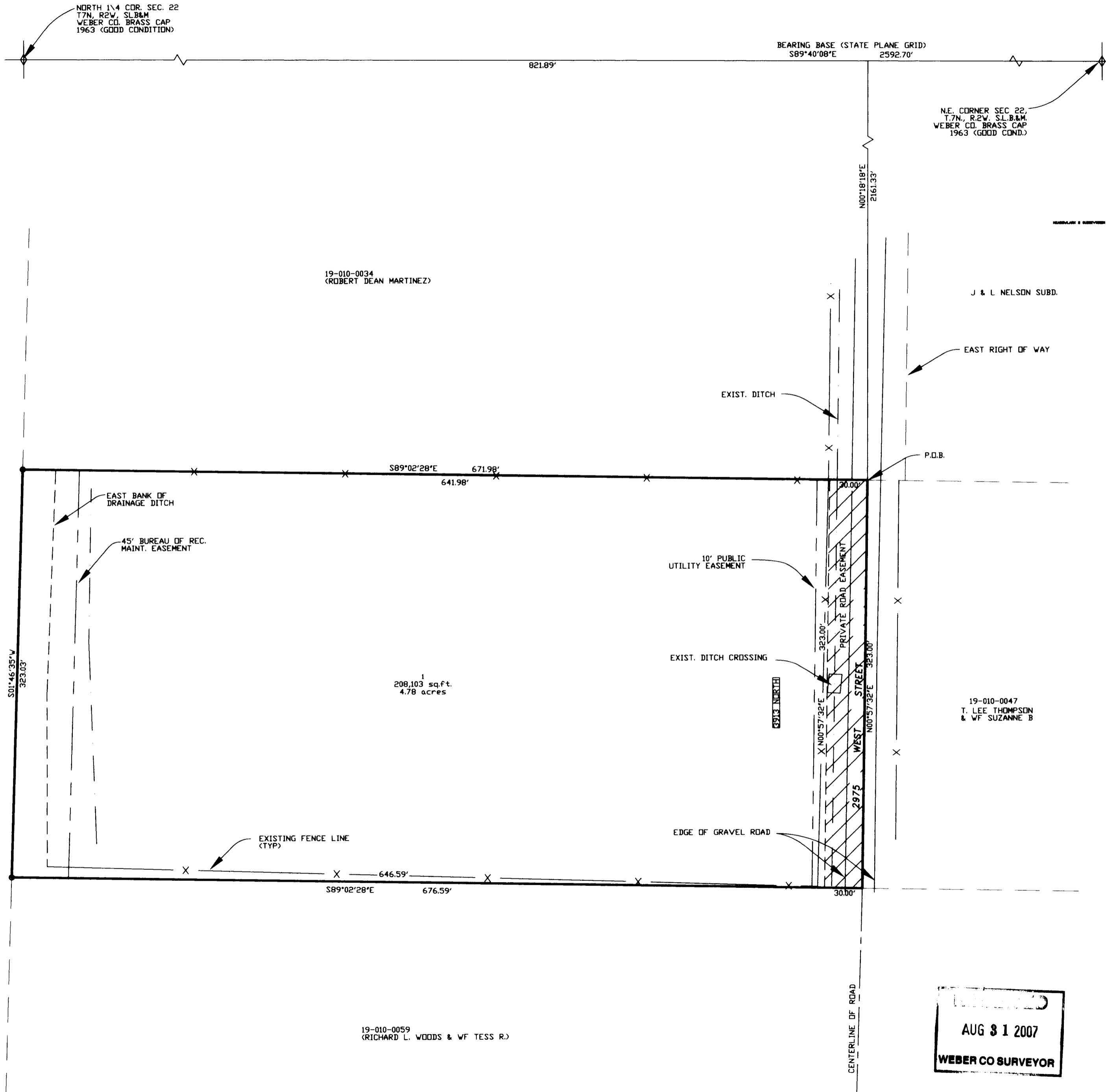

SCALE: 1" = 60'

○ = 5/8"Øx24" LENGTH REBAR WITH CAP STAMPED 167594

SURVEYOR'S CERTIFICATE

I DALLAS K. BUTTARS, HOLDING LICENSE NUMBER 167594 IN ACCORDANCE WITH TITLE 58, CHAPTER 22, PROFESSIONAL ENGINEERS AND LAND SURVEYORS LICENSING ACT, HAVE COMPLETED A SURVEY OF THE PROPERTY DESCRIBED ON THE PLANS IN ACCORDANCE WITH SECTION 17-23-17 AND HAVE VERIFIED MONUMENTS AND PLACED MONUMENTS AS REPRESENTED.

SIGNED THIS 22nd day of May 2007

R.L.S. # 167594

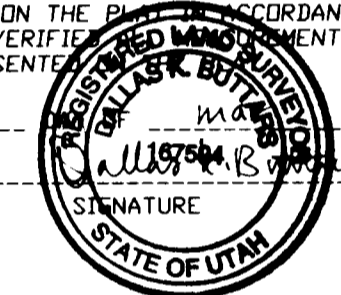

PARCEL 1 BOUNDARY DESCRIPTION

A PART OF THE NORTH HALF OF SECTION 22, TOWNSHIP 7 NORTH, RANGE 2 WEST, SALT LAKE BASE & MERIDIAN, U.S. SURVEY, DESCRIBED AS FOLLOWS:
 BEGINNING AT A POINT SOUTH 89°40'08" EAST 821.89 FEET AND SOUTH 0°18'18" WEST 2161.33 FEET FROM THE NORTH QUARTER CORNER OF SAID SECTION 22, SAID POINT BEING THE SOUTHWEST CORNER OF J & L NELSON SUBDIVISION AND RUNNING THENCE SOUTH 0°57'32" WEST 323.0 FEET ALONG THE CENTER OF 2975 WEST STREET, THENCE NORTH 89°02'28" WEST 676.59 FEET TO THE CENTER OF A DRAIN DITCH, THENCE NORTH 1°46'35" EAST 323.03 FEET ALONG CENTER OF DRAIN DITCH, THENCE THENCE NORTH 1°46'35" EAST 323.03 FEET ALONG CENTER OF DRAIN DITCH, THENCE SOUTH 89°02'28" EAST 671.98 FEET TO THE POINT OF BEGINNING.
 CONTAINS 4.78 ACRES

NARRATIVE

THE PURPOSE OF THIS SURVEY WAS TO DETERMINE THE BOUNDARY OF THIS PARCEL AS SHOWN. BASIS OF BEARING IS WEBER COUNTY GRID.

LANDMARK SURVEYING, INC.
 A COMPLETE LAND SURVEYING SERVICE
 4646 S. 3500 W. #A-3, WEST HAVEN, UTAH 84401
 PHONE 801-731-4075 FAX 801-731-8506

| | |
|---|------------------|
| CLIENT: J.C. ROBINSON | |
| LOCATION: PART OF THE NORTH 1/2 OF SEC. 22, T.7N., R.2W., S.L.B.&M. | |
| SURVEYED: OCTOBER 2003 | |
| REVISIONS: | DRAWN BY: K.R. |
| | CHECKED BY: D.B. |
| | DATE: 03-22-07 |
| | FILE: 2509 |

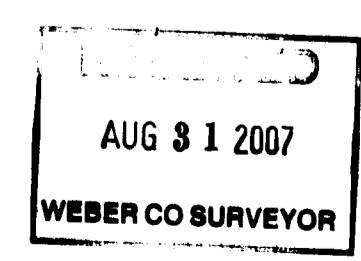

19-010-0059
 (RICHARD L. WOODS & WF TESS R.)