

RECORD OF SURVEY

PART OF THE S.E. 1/4 OF SECTION 15, T. 5 N., R. 1 W., S. L. B. & M.

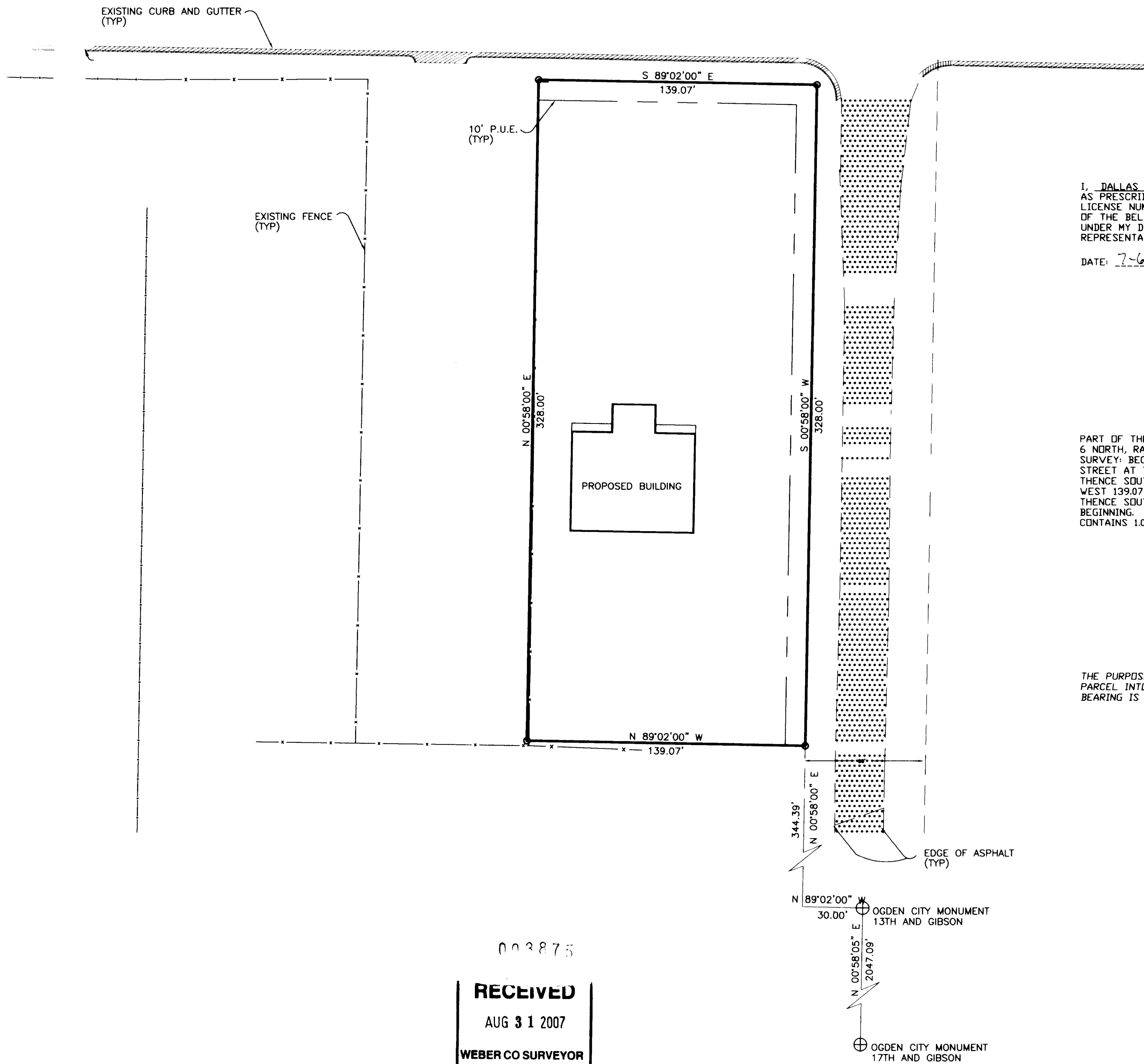

SURVEYOR'S CERTIFICATE

I, DALLAS K. BUTTARS, A PROFESSIONAL LICENSED LAND SURVEYOR AS PRESCRIBED BY THE LAWS OF THE STATE OF UTAH AND HOLDING LICENSE NUMBER 167594, DO HEREBY CERTIFY THAT A SURVEY OF THE BELOW DESCRIBED PROPERTY HAS BEEN MADE BY MYSELF OR UNDER MY DIRECTION AND THE PLAT HEREON IS A CORRECT REPRESENTATION OF SAID SURVEY.

DATE: 7-6-07

SIGNED

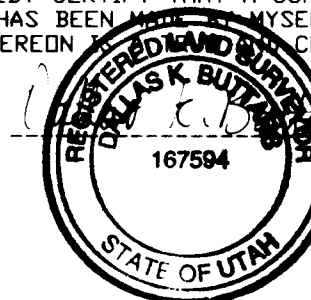

PARCEL 1 BOUNDARY DESCRIPTION

PART OF THE NORTHWEST QUARTER OF SECTION 20, TOWNSHIP 6 NORTH, RANGE 1 WEST, SALT LAKE BASE AND MERIDIAN, U.S. SURVEY: BEGINNING AT A POINT ON THE SOUTH LINE OF 12TH STREET AT THE WEST LINE OF GIBSON AVENUE, RUNNING THENCE SOUTH 00°58' WEST 328 FEET; THENCE NORTH 89°02' WEST 139.07 FEET; THENCE NORTH 00°58' EAST 328 FEET; THENCE SOUTH 89°02' EAST 139.07 FEET TO THE PLACE OF BEGINNING. CONTAINS 1.05 ACRES

NARRATIVE

THE PURPOSE OF THIS SURVEY WAS TO SPLIT THE PARENT PARCEL INTO TWO (2) PARCELS AS SHOWN. BASIS OF BEARING IS DAVIS COUNTY GRID.

SCALE: 1" = 40'

○ = 5/8"Øx24" LENGTH REBAR WITH CAP STAMPED 167594

003875

RECEIVED
AUG 31 2007
WEBER CO SURVEYOR

LANDMARK SURVEYING, INC. A COMPLETE LAND SURVEYING SERVICE 4646 S. 3500 W. #A-3, WEST HAVEN, UTAH 84401 PHONE 801-731-4075 FAX 801-731-8506	
CLIENT: KEVIN BERGEJD	
LOCATION: PART OF N.W. 1/4 OF SEC. 20, T6., R.1W. S.L.&M., OGDEN CITY, UTAH	
SURVEYED: MAY 2006	
REVISIONS:	DRAWN BY: K.R.
	CHECKED BY: D.B.
	DATE: 07-06-07
	FILE: 2770RDSF.DWG