

NARRATIVE

The purpose of this survey was to establish the boundary of Lot 11 and to re-establish the southerly boundary of Parcel No. 13-076-0013 as staked by Landmark Surveying.

Rebars were found, set by Landmark Surveying on the Judy Macner Survey, dated July 1999, file No. 2017ROFS.

These points and the existing fences on both sides of Lot 11 were used to establish the boundary of said Lot 11. A line bearing North 49°05'10" East between the Northeast corner of Lot 10 and the P.I. on the Southerly boundary of Taxing Parcel 13-076-0013, set by Landmark Surveying (See drawing) was used as the basis of bearings. The boundary of said Lot 11 and the points of Landmark Surveying that were re-established as depicted on this drawing.

As it is the obligation of the surveyor to follow the footsteps of the original surveyor in this survey the only existing evidence was the existing occupation line and the Landmark Survey. Had Landmark not done two surveys in this subdivision, my evaluation of the evidence would have shifted the property to the North and East.

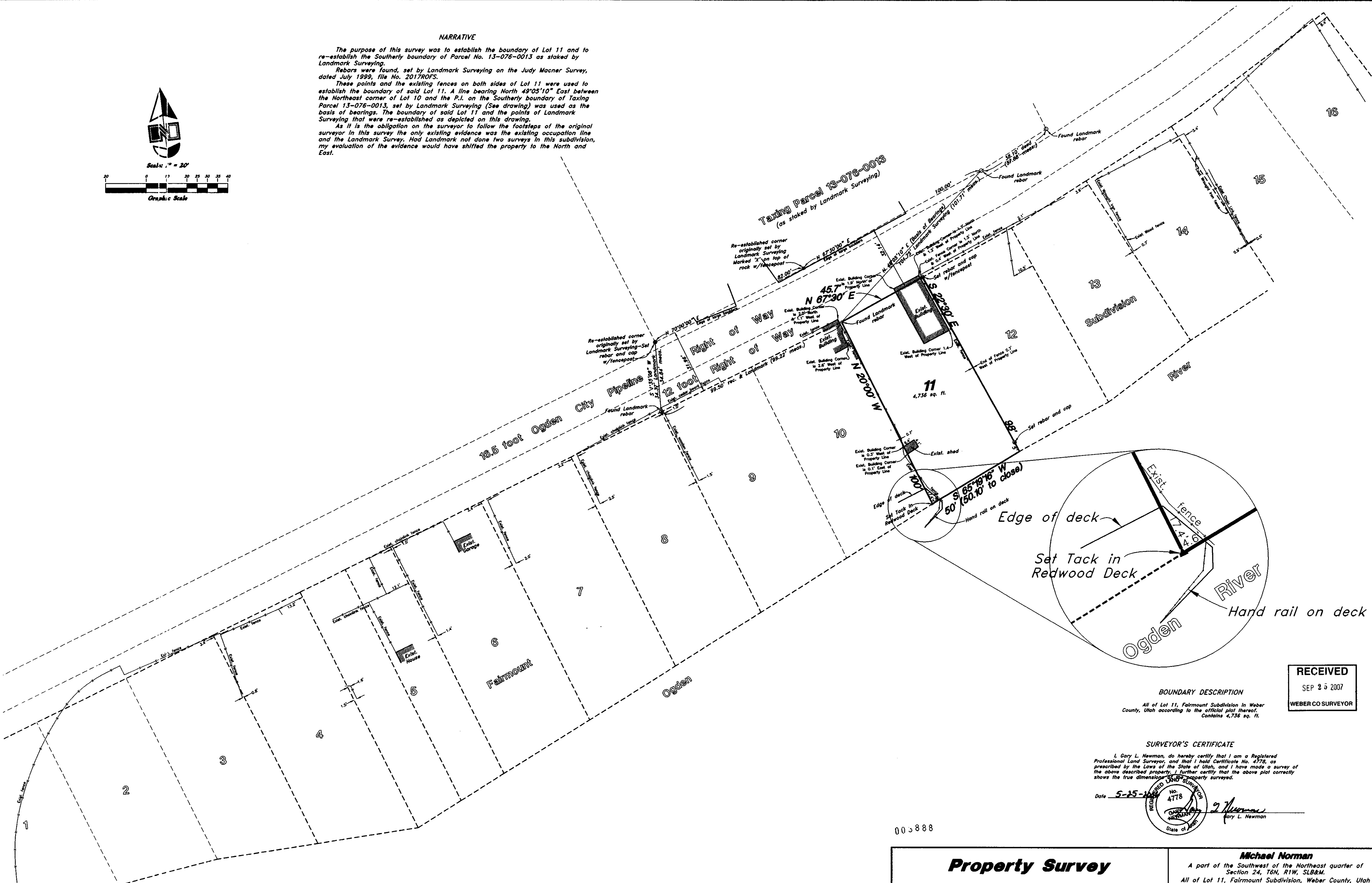
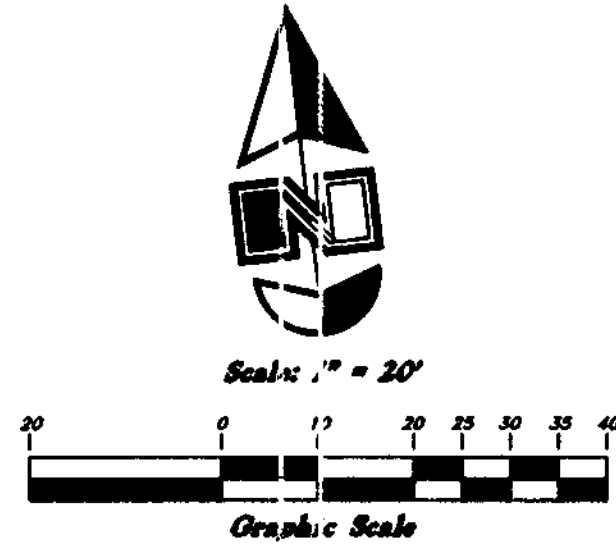

RECEIVED
SEP 25 2007
WEBER CO SURVEYOR

BOUNDARY DESCRIPTION
All of Lot 11, Fairmount Subdivision in Weber County, Utah according to the official plat thereof. Contains 4,736 sq. ft.

SURVEYOR'S CERTIFICATE
I, Gary L. Newman, do hereby certify that I am a Registered Professional Land Surveyor, and that I hold Certificate No. 4778, as prescribed by the Laws of the State of Utah, and I have made a survey of the above described property. I further certify that the above plat correctly shows the true dimensions of the property surveyed.

Date 5-25-2006
GARY L. NEWMAN
State of Utah
4778
Gary L. Newman

003888

Property Survey		Michael Norman	
A part of the Southwest of the Northeast quarter of Section 24, T6N, R1W, SLB&M.		All of Lot 11, Fairmount Subdivision, Weber County, Utah	
GREAT BASIN ENGINEERING NORTH CONSULTING ENGINEERS AND SURVEYORS 5748 South 1475 East - Suite 200 Ogden, Utah 84403 P.O. Box 150046, Ogden, Utah 84415 Ogden (801)203-8997 Salt Lake City (801)203-8922 Fax (801)203-7944		SCALE: 1" = 20'	DATE: 1 May, 2006
DRAWN: bjb		REVISIONS:	DWG. NO.
MICHAELNORMAN			