

003907

SURVEYOR'S CERTIFICATE

I, Stephen K. Wilson, do hereby certify that I am a professional land surveyor and that I hold License No. 166443 as prescribed by the laws of the State of Utah, and that I have supervised a survey of the following described property:

LEGAL DESCRIPTION:

PART OF THE SOUTHWEST QUARTER OF SECTION 24, TOWNSHIP 6 NORTH RANGE 2 WEST, SALT LAKE BASE AND MERIDIAN: BEGINNING AT A POINT ON THE EAST RIGHT-OF-WAY OF S.R. 126, SAID POINT BEING SOUTH 89°41'49" EAST 60.01 FEET FROM THE SOUTHWEST CORNER OF SAID SECTION 24; RUNNING THENCE NORTH 01°07'21" EAST 705.81 FEET ALONG THE EAST RIGHT-OF-WAY OF SAID S.R. 126, THENCE SOUTH 70°00'00" EAST 139.06 FEET, THENCE SOUTH 51°16'52" EAST 416.85 FEET, THENCE SOUTH 14°48'28" EAST 414.17 FEET TO THE SOUTH LINE OF SECTION 24, THENCE NORTH 89°41'49" WEST 575.60 FEET TO THE POINT OF BEGINNING. CONTAINS 6.60 ACRES

NARRATIVE OF BOUNDARY:

THE PURPOSE OF THIS SURVEY WAS TO PERFORM A BOUNDARY SURVEY TO ESTABLISH BOUNDARIES, THE BASIS OF BEARING IS AS SHOWN. THE MONUMENTATION IS AS SHOWN.

Stephen K. Wilson
STEPHEN K. WILSON
166443
CERTIFICATE NO.

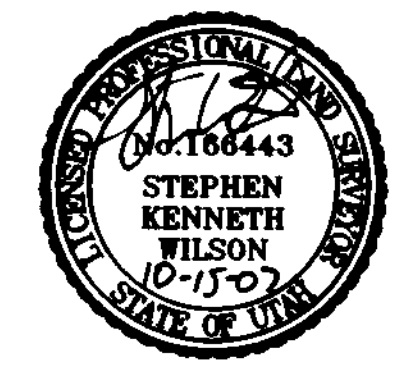

10-15-07
DATE

SR 126 (1900 WEST)

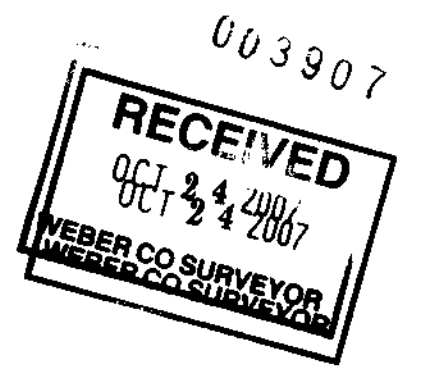
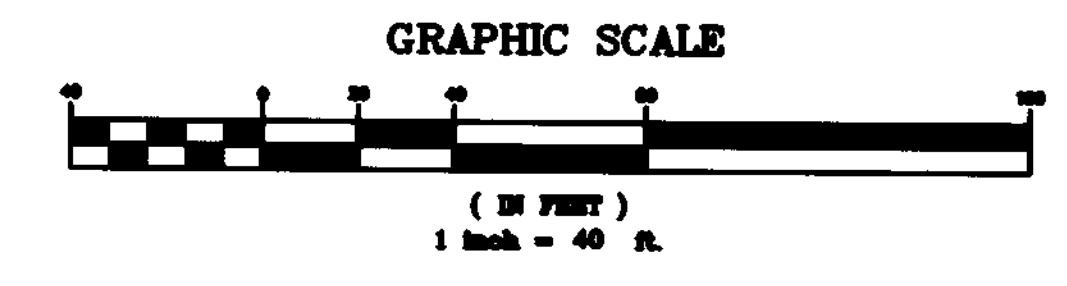
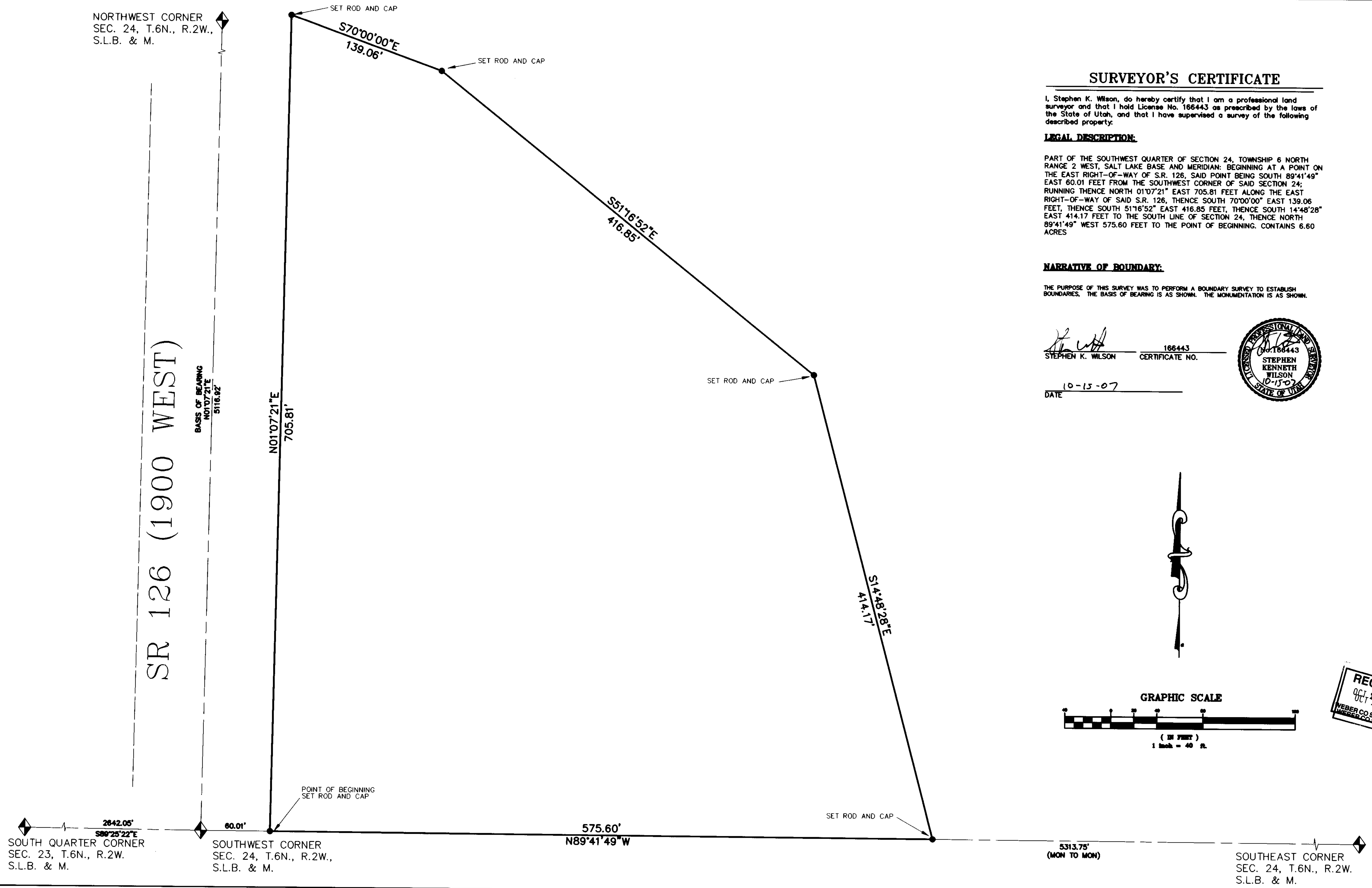

REV.	BY	DATE	DESCRIPTION

PRINCIPAL PAUL HIRST
PROJECT MANAGER SKW
CHECKER SKW
DRAWN BY SKW
SCALE 1"=40'
DATE ISSUED 6-27-04

CALDWELL RICHARDS SORENSEN
ANSWERS TO INFRASTRUCTURE™

2060 East 2100 South
Salt Lake City, UT 84109
Phone: (801) 359-5565
Fax: (801) 359-4272
www.crsengineers.com

BOUNDARY SURVEY
SAVEMORE LANDSCAPE
1829 WALL AVENUE OGDEN, UT 84401

LOCATED IN THE SOUTHWEST QUARTER OF SECTION 24, TOWNSHIP 6 NORTH, RANGE 2 WEST, SALT LAKE BASE AND MERIDIAN

OGDEN, UTAH

1 OF 1 SHEET

07131b PROJECT NUMBER