

RECORD OF SURVEY

A PART OF THE NORTHEAST 1/4, AND THE SOUTHEAST 1/4 OF SECTION 2, TOWNSHIP 6 NORTH, RANGE 2 WEST, SLB&M, U.S. SURVEY
 FARR WEST CITY, WEBER COUNTY, UTAH
 OCTOBER 2007

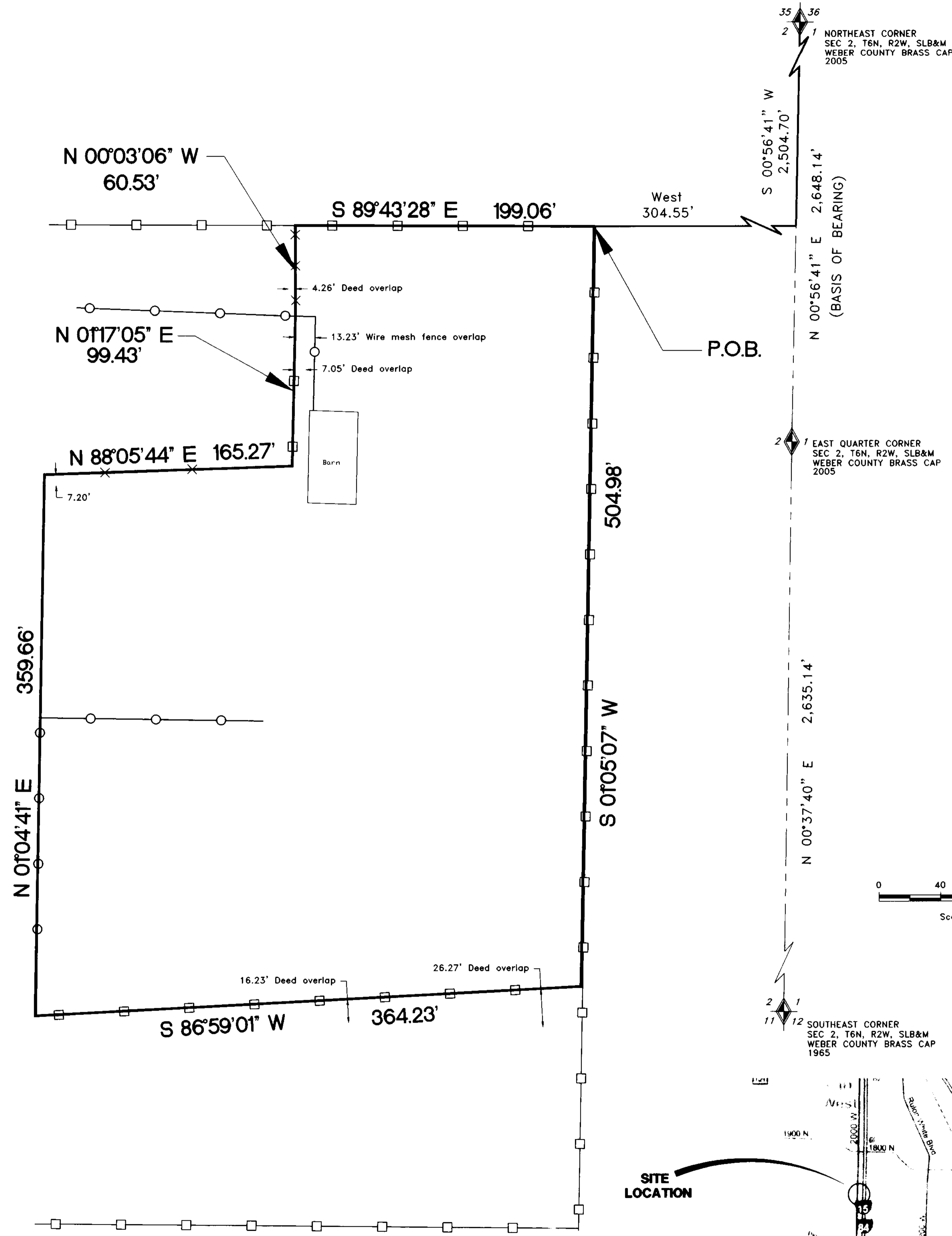

NARRATIVE:

This survey was requested by Delmar White of the HD White Family LLC for the purpose of establishing the location of the boundaries of the subject properties, as shown. Weber County Survey monuments were found, as shown on plot, and used to assist in determining the location of the right-of-ways and boundaries of the survey as shown. UDOT right-of-way markers were found and used to assist in the location of the west right-of-way line of I-15. Acquiescence to an old barbed wire and post fence line between the Chad David Jones property and the subject property was agreed on by both property owners as the boundary line between their properties. Various surveys of properties in the area were drafted, located and used to assist in the location of the east right-of-way line of Utah State Route 126. Acquiescence to an old wood rail and post fence line on the south side and acquiescence to an old barbed wire and post fence line on the east side of the Gus Gene Hansen property were held as the boundary lines between the said property and the subject property. A new vinyl fence line between the Blair V. Nelson property and the subject property was agreed on by both property owners as the boundary line between their properties. Occupation to a well established fence line on the north side of the subject property was held as the north boundary line. A line bearing S 00°56'41\"/>

LEGEND
(NTS)

- WOOD / VINYL LANDSCAPE FENCE
- CHAIN LINK / WIRE MESH FENCE
- BARBED WIRE FENCE
- NEIGHBORING PARCELS

BOUNDARY DESCRIPTION

PART OF THE NORTHEAST QUARTER AND THE SOUTHEAST QUARTER OF SECTION 2, TOWNSHIP 6 NORTH, RANGE 2 WEST, SALT LAKE BASE AND MERIDIAN, BEGINNING AT A POINT ON THE INTERSECTION OF THE WEST RIGHT-OF-WAY LINE OF I-15 AND A FENCE LINE; SAID POINT BEING S 00°56'41\"/>

S 01°05'07\"/>
S 86°59'01\"/>
N 01°04'41\"/>
N 88°05'44\"/>
N 01°17'05\"/>
N 00°03'06\"/>
S 89°43'28\"/>

CONTAINS: 160,348 SQ. FT. 3.681 ACRES

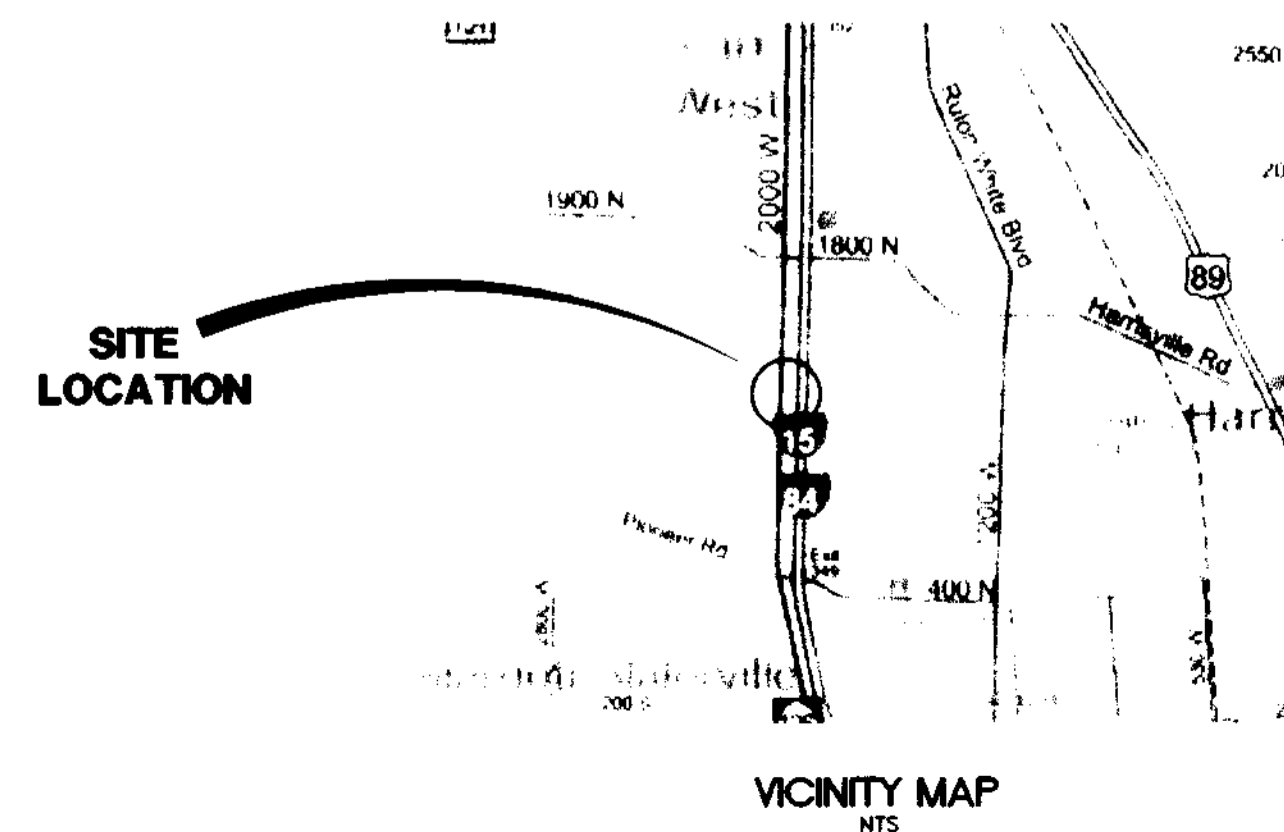
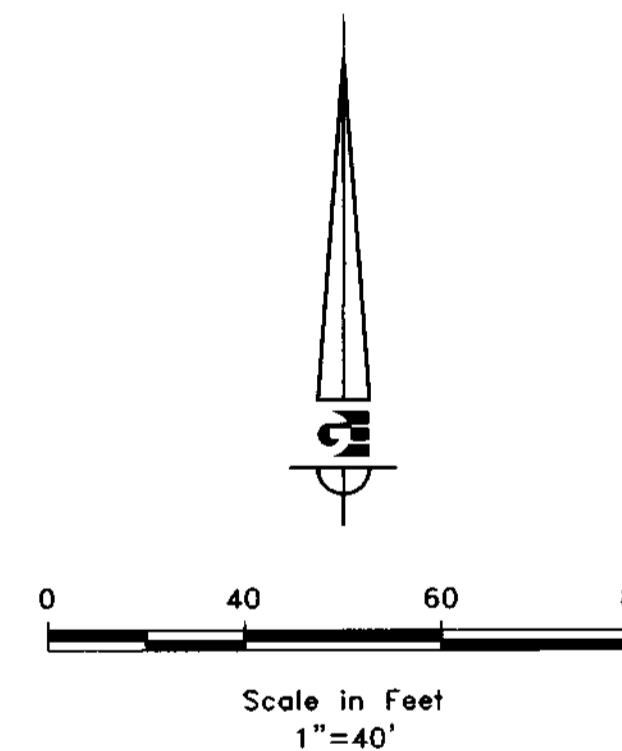

SURVEYOR'S CERTIFICATE

I, KEN GARDNER, DO HEREBY CERTIFY THAT I AM A REGISTERED LAND SURVEYOR, AND THAT I HOLD CERTIFICATE NO. 154270 IN ACCORDANCE WITH TITLE 58, CHAPTER 22, PROFESSIONAL ENGINEERS AND LAND SURVEYORS LICENSED OF THE STATE OF UTAH ACT. I FURTHER CERTIFY THAT BY AUTHORITY OF THE OWNERS I HAVE MADE A SURVEY OF THE TRACT OF LAND SHOWN ON THIS PLAT AND DESCRIBED BELOW AND THAT THE REFERENCE MARKERS SHOWN ON THIS PLAT ARE LOCATED AS INDICATED AND ARE SUFFICIENT TO RETRACE OR RE-ESTABLISH THIS SURVEY, THAT THE INFORMATION SHOWN HEREIN IS SUFFICIENT TO ACCURATELY ESTABLISH THE LATERAL BOUNDARIES OF THE HEREIN DESCRIBED TRACT OF REAL PROPERTY.

10/24/2007
DATE

[Signature]
SIGNATURE
10/24/2007

RECEIVED
NOV 01 2007
WEBER COUNTY SURVEYOR

OWNER
HD WHITE FAMILY LLC
1476 North 2000 West
Farr West, Utah 84404

SCALE: 1"=40' DATE: OCTOBER 2007 DESIGN: DA DRAWN: DA CHECKED:	REVISIONS DATE DESCRIPTION	HD WHITE FAMILY LLC RECORD OF SURVEY 1476 N. 2000 W. FARR WEST, WEBER COUNTY, UTAH
Gardner Engineering 5875 South Adams Ave Parkway, Suite 200 Ogden, Utah 84405 (801) 478-0202		
1	1	