

Surveyor's Certificate

I, **ROBERT D. KUNZ**, DO HEREBY CERTIFY THAT I AM A REGISTERED PROFESSIONAL LAND SURVEYOR IN THE STATE OF UTAH IN ACCORDANCE WITH TITLE 58, CHAPTER 22, PROFESSIONAL ENGINEERS AND LAND SURVEYORS ACT; AND THAT I HAVE COMPLETED A SURVEY OF THE PROPERTY DESCRIBED ON THIS PLAT IN ACCORDANCE WITH SECTION 17-23-17 AND HAVE VERIFIED ALL MEASUREMENTS, AND HAVE PLACED MONUMENTS AS REPRESENTED ON THIS PLAT. I FURTHER CERTIFY THAT THIS PLAT IS A CORRECT REPRESENTATION OF THE LAND SURVEYED AND HAS BEEN PREPARED IN CONFORMITY WITH THE MINIMUM STANDARDS AND REQUIREMENTS OF THE LAW.

SIGNED THIS 3rd DAY OF May, 2007

150228-2201
UTAH LICENSE NUMBER

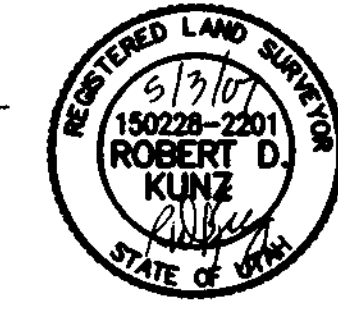

Robert D. Kunz
ROBERT D. KUNZ

Parcel Descriptions

TYLER AND JOD'ANNE BYBEE

PART OF THE NORTHWEST QUARTER OF THE NORTHEAST QUARTER OF SECTION 26, T.5N., R.1W., S.L.B.&M., U.S. SURVEY, DESCRIBED AS FOLLOWS:

BEGINNING AT A POINT ON THE SECTION LINE, SAID POINT BEING S89°42'41"E ALONG SAID SECTION LINE 829.77 FEET FROM THE N 1/4 OF SECTION 26; THENCE S89°42'41"E 64.62 FEET; THENCE S06°52'36"E 336.91 FEET; THENCE S17°48'08"E 96.97 FEET; THENCE N89°55'11"E 9.93 FEET; THENCE S17°27'11"E 109.60 FEET; THENCE S57°25'00"W 64.75 FEET; THENCE N13°58'18"W 134.11 FEET; THENCE S84°23'47"W 86.53 FEET; THENCE S73°46'40"W 14.10 FEET; THENCE N50°53'13"W 15.69 FEET; THENCE N20°47'13"E 54.14 FEET; THENCE ALONG A CURVE TURNING TO THE LEFT WITH AN ARC LENGTH OF 29.96 FEET, WITH A RADIUS OF 33.47 FEET, WITH A CHORD BEARING OF N11°53'16"W, WITH A CHORD LENGTH OF 28.97 FEET; THENCE N38°52'15"W 22.01 FEET; THENCE N69°29'50"E 26.50 FEET; THENCE N00°29'52"W 333.52 FEET TO THE POINT OF BEGINNING.

CONTAINING 1.12 ACRES

JEFFERY NEIL AND MARY H.L. BYBEE

PART OF THE NORTHWEST QUARTER OF THE NORTHEAST QUARTER OF SECTION 26, T.5N., R.1W., S.L.B.&M., U.S. SURVEY, DESCRIBED AS FOLLOWS:

BEGINNING AT A POINT ON THE SECTION LINE, SAID POINT BEING S89°42'41"E ALONG SAID SECTION LINE 894.39 FEET FROM THE N 1/4 OF SECTION 26; THENCE S89°42'41"E 262.89 FEET; THENCE S12°37'58"W 283.41 FEET; THENCE S81°04'16"W 166.30 FEET; THENCE N06°52'36"W 305.89 FEET TO THE POINT OF BEGINNING.

CONTAINING 1.42 ACRES

KLEE MARCHANT & DONALD J. BARROW

PART OF THE NORTHWEST QUARTER OF THE NORTHEAST QUARTER OF SECTION 26, T.5N., R.1W., S.L.B.&M., U.S. SURVEY, DESCRIBED AS FOLLOWS:

BEGINNING AT A POINT, SAID POINT BEING S89°42'41"E 932.54 FEET AND S00°17'19"W 303.50 FEET FROM THE N 1/4 OF SECTION 26; THENCE N81°04'16"E 166.30 FEET; THENCE S12°37'58"W 124.26 FEET; THENCE S00°17'05"W 93.58 FEET; THENCE S57°25'00"W 71.77 FEET; THENCE N17°27'11"W 109.60 FEET; THENCE S89°55'11"W 9.93 FEET; THENCE N17°48'08"W 96.97 FEET; THENCE N06°52'36"W 31.02 FEET TO THE POINT OF BEGINNING.

CONTAINING 0.58 ACRES

LEWIS E. AND JUDITH E. VREELAND

PART OF THE NORTHWEST QUARTER OF THE NORTHEAST QUARTER OF SECTION 26, T.5N., R.1W., S.L.B.&M., U.S. SURVEY, DESCRIBED AS FOLLOWS:

BEGINNING AT A POINT, SAID POINT BEING S89°42'41"E 822.84 FEET AND S00°17'19"W 448.84 FEET FROM THE N 1/4 OF SECTION 26; THENCE N73°46'40"E 14.10 FEET; THENCE N84°23'47"E 86.53 FEET; THENCE S13°58'18"E 134.11 FEET; THENCE S57°25'00"W 132.73 FEET; THENCE N06°05'33"W 190.30 FEET TO THE POINT OF BEGINNING.

CONTAINING 0.42 ACRES

LEON W. AND EDLOE W. SLADE

PART OF THE NORTHWEST QUARTER OF THE NORTHEAST QUARTER OF SECTION 26, T.5N., R.1W., S.L.B.&M., U.S. SURVEY, DESCRIBED AS FOLLOWS:

BEGINNING AT A POINT, SAID POINT BEING S89°42'41"E 822.84 FEET AND S00°17'19"W 448.84 FEET FROM THE N 1/4 OF SECTION 26; THENCE S06°05'33"E 190.30 FEET; THENCE S57°25'00"W 126.33 FEET; THENCE N17°47'14"W 78.70 FEET; THENCE S87°10'32"W 83.61 FEET; THENCE N03°57'41"E 25.65 FEET; THENCE N10°27'21"E 59.32 FEET; THENCE N29°26'42"E 14.48 FEET; THENCE N48°29'24"E 43.28 FEET; THENCE N59°56'27"E 34.58 FEET; THENCE N68°33'41"E 120.11 FEET TO THE POINT OF BEGINNING.

CONTAINING 0.77 ACRES

Narrative

THE PURPOSE OF THIS PLAT IS TO DETERMINE THE BOUNDARIES OF THE ABOVE DESCRIBED PARCELS. ALL BOUNDARY CORNERS ARE SET WITH A 5/8" REBAR AND PLASTIC CAP STAMPED "REEVE & ASSOCIATES".

Basis of Bearings

THE BASIS OF BEARINGS FOR THIS PLAT IS THE SECTION LINE BETWEEN THE N 1/4 AND THE NORTHEAST CORNER OF SECTION 26, T.5N., R.1W., S.L.B.&M., U.S. SURVEY, SHOWN HEREON AS S89°42'41"E

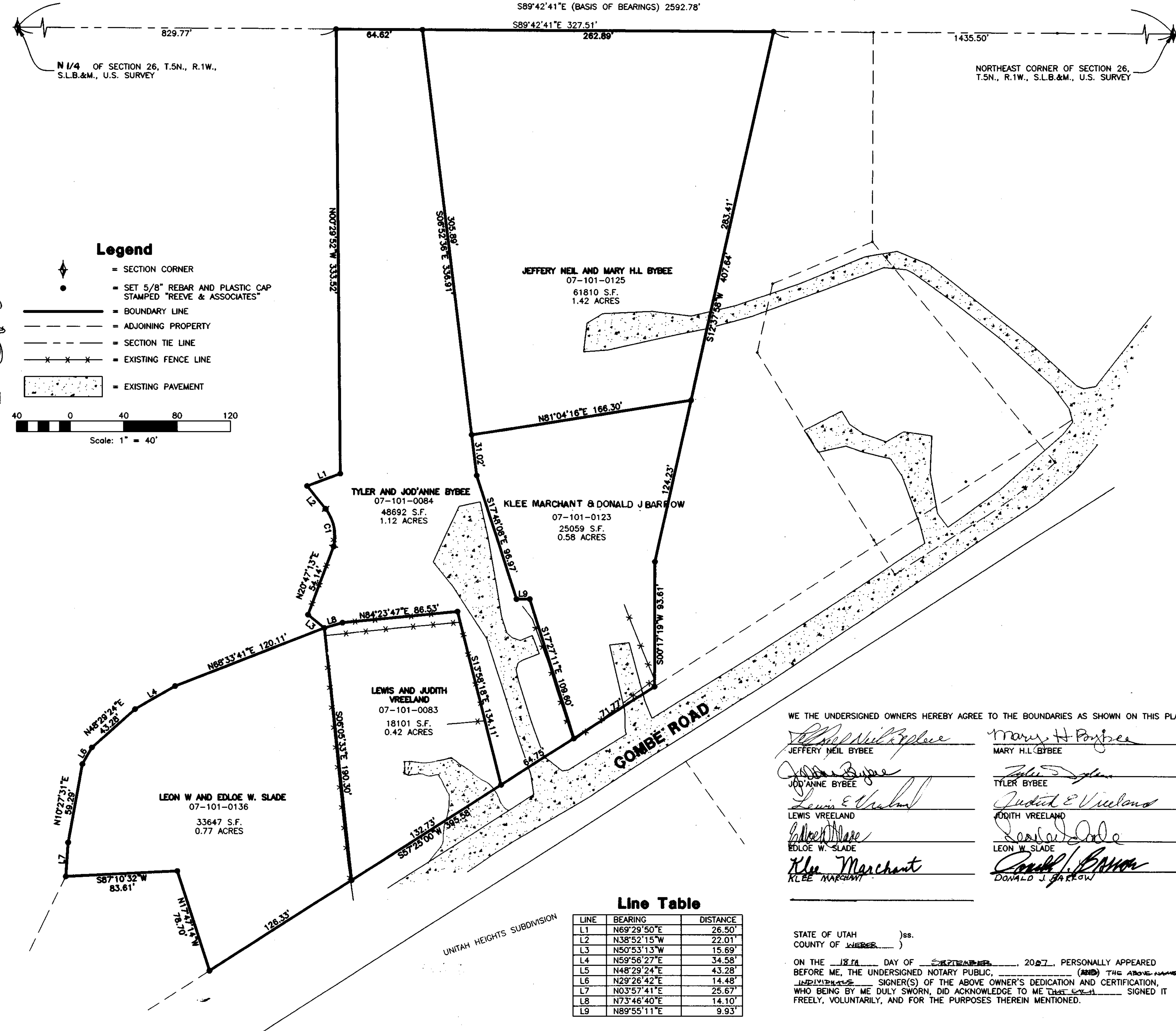

Legend

- SECTION CORNER
- SET 5/8" REBAR AND PLASTIC CAP STAMPED "REEVE & ASSOCIATES"
- BOUNDARY LINE
- ADJOINING PROPERTY
- SECTION TIE LINE
- EXISTING FENCE LINE
- EXISTING PAVEMENT

Scale: 1" = 40'

Line Table

| LINE | BEARING | DISTANCE |
|------|-------------|----------|
| L1 | N69°29'50"E | 26.50' |
| L2 | N38°52'15"W | 22.01' |
| L3 | N50°53'13"W | 15.69' |
| L4 | N59°56'27"E | 34.58' |
| L5 | N48°29'24"E | 43.28' |
| L6 | N29°26'42"E | 14.48' |
| L7 | N03°57'41"E | 25.67' |
| L8 | N73°46'40"E | 14.10' |
| L9 | N89°55'11"E | 9.93' |

Curve Table

| NUMBER | RADIUS | DELTA | LENGTH | TANGENT | CHORD DIR | CHD LENGTH |
|--------|--------|-----------|--------|---------|-------------|------------|
| C1 | 33.47' | 51°17'43" | 29.96' | 16.07' | S11°53'16"E | 28.97' |

WE THE UNDERSIGNED OWNERS HEREBY AGREE TO THE BOUNDARIES AS SHOWN ON THIS PLAT.

Jeffery Neil Bybee MARY H.L. BYBEE
Jod'Anne Bybee TYLER BYBEE
Lewis E. Vreeland JUDITH VREELAND
Edloe W. Slade LEON W. SLADE
Klee Marchant DONALD J. BARROW

STATE OF UTAH) ss.
 COUNTY OF WEBER)
 ON THE 3rd DAY OF SEPTEMBER, 2007, PERSONALLY APPEARED BEFORE ME, THE UNDERSIGNED NOTARY PUBLIC, (NONE) THE ABOVE NAMED INDIVIDUALS SIGNER(S) OF THE ABOVE OWNER'S DEDICATION AND CERTIFICATION, WHO BEING BY ME DULY SWORN, DID ACKNOWLEDGE TO ME THAT EVERY SIGNED IT FREELY, VOLUNTARILY, AND FOR THE PURPOSES THEREIN MENTIONED.

OCTOBER 3, 2008
 COMMISSION EXPIRES

Reeve & Associates, Inc.
 IRA

| REVISIONS | DESCRIPTION | DATE |
|-----------|-------------|------|
| | | |

Record of Survey
 Combe Road Parcel Division

| |
|--|
| |
|--|

Project Info.
 Surveyor: R. KUNZ
 Designer: N. ANDERSON
 Begin Date: 04-10-07
 Name: COMBE ROAD RECORD OF SURVEY
 Scale: 1"=40'
 Checked:
 Number: 5250-01