

LOT 21
JAMIE R. & AMANDA MINNOCH
TAX ID NO. 06-172-0005

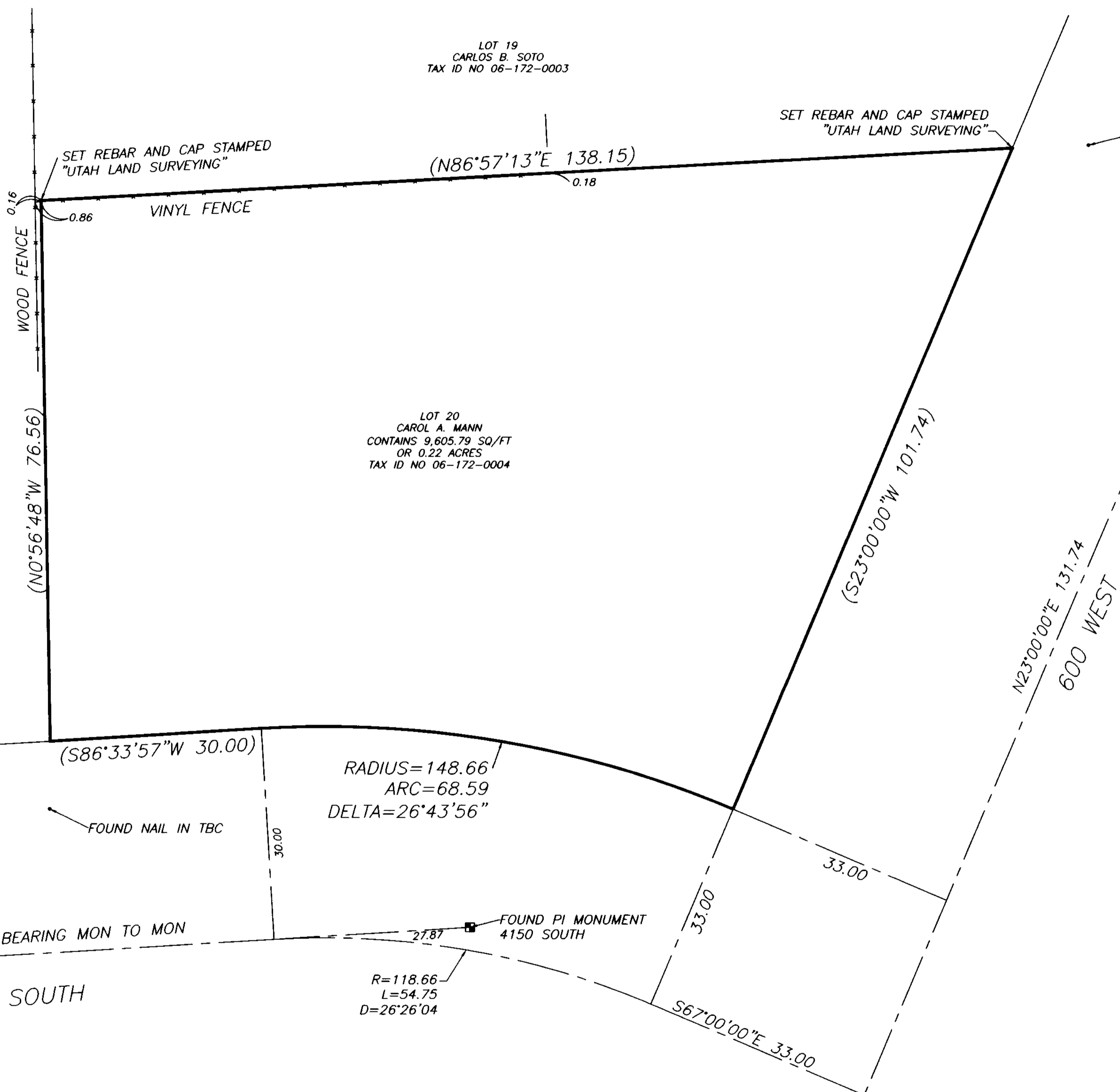

R=140.69
L=56.59
D=23°02'47"

LEGEND

- Street Monument
- Property Corner
- Center Line
- Property Line
- +— Fence Line

SURVEYOR'S CERTIFICATE

I, TRAVIS R. GOWER, SYRACUSE, UTAH, DO HEREBY CERTIFY THAT I AM A LICENSED LAND SURVEYOR AND THAT I HOLD LICENSE NO. 6439364 AS PRESCRIBED BY THE LAWS OF THE STATE OF UTAH AND THAT I HAVE MADE A SURVEY OF THE BOUNDARIES OF THE FOLLOWING DESCRIBED PROPERTY:

ALL OF LOT 20, OLSEN SUBDIVISION NO. 1 ACCORDING TO THE OFFICIAL PLAT THEREOF.

I FURTHER CERTIFY THAT THIS PLAT CORRECTLY SHOWS THE TRUE DIMENSIONS OF THE BOUNDARIES SURVEYED AND OF THE VISIBLE IMPROVEMENTS EFFECTING THE BOUNDARIES AND THEIR POSITION IN RELATIONSHIP TO SAID BOUNDARIES; THAT NONE OF THE VISIBLE IMPROVEMENTS ON THE ABOVE DESCRIBED PROPERTY ENCROACH UPON ADJOINING PROPERTIES; AND THAT NO VISIBLE IMPROVEMENTS, FENCES OR EAVES OF ADJOINING PROPERTIES ENCROACH UPON THE SUBJECT PROPERTY EXCEPT AS SHOWN.

I ALSO FURTHER CERTIFY THAT THIS PLAT DOES NOT PURPORT TO DISCLOSE OVERLAPS, GAPS, OR BOUNDARY LINE DISPUTES OF THE PROPERTY SURVEYED WHICH WOULD BE DISCLOSED BY AN ACCURATE SURVEY OF THE ADJOINING PROPERTIES, NOR DOES IT PURPORT TO DISCLOSE OWNERSHIP OF OR CLAIMS OF EASEMENTS OR ENCUMBRANCES UPON THE PROPERTY SURVEYED.

003952

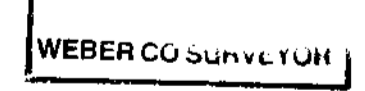

- GENERAL NOTES
1. THE BASIS OF BEARING FOR THIS SURVEY WAS ESTABLISHED BETWEEN FOUND BRASS CAP MONUMENTS ON THE CENTERLINE OF 4150 SOUTH STREET. (86°33'56")
 2. ALL COURSES SHOWN IN PARENTHESIS ARE RECORD INFORMATION TAKEN FROM DEED DESCRIPTIONS OR OFFICIAL MAPS OR PLATS OF RECORD. ALL OTHER COURSES ARE THE RESULT OF ACTUAL FIELD MEASUREMENTS.
 3. THE LOCATION OF ALL UNDERGROUND UTILITIES ARE APPROXIMATE ONLY AND SHOULD BE FIELD VERIFIED PRIOR TO ANY CONSTRUCTION.

Travis R. Gower
TRAVIS R. GOWER, PLS #6439364
DATE 10-26-07

UTAH LAND SURVEYING, LLC
A PROFESSIONAL LICENSED LAND SURVEYING COMPANY
2302 West 2100 South, Syracuse, UT 84075
Phone 801-725-8458 or 801-725-8395
Fax 801-728-0818
www.utahlandsurveying.com

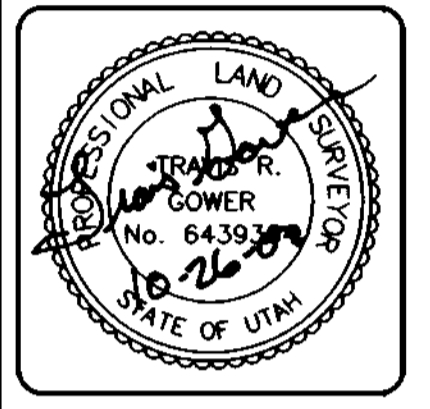

REV	DATE	DESCRIPTION

BOUNDARY SURVEY
LOT 20 OLSEN SUBDIVISION NO. 1
PREPARED FOR: CAROL MANN
4145 SOUTH 600 WEST
RIVERDALE, UT 84405
NORTHEAST 1/4, SEC 7, T5N, R1W, S1B&M

JOB NO:	0190-07
DATE:	10/26/2007
SCALE:	1" = 10"
DRAWN:	TRG
CHECKED:	MLW
DESIGNED:	