

Found Rebar & Cap  
"Land Mark"

### As Surveyed Description Parcel No. 1

A PART OF THE NORTHWEST QUARTER OF SECTION 33 AND A PART OF THE SOUTHWEST QUARTER OF SECTION 28, TOWNSHIP 7 NORTH, RANGE 2 WEST OF THE SALT LAKE BASE AND MERIDIAN. BEGINNING AT A POINT ON THE NORTH RIGHT-OF-WAY LINE OF 2800 NORTH STREET LOCATED NORTH 88°46'50" WEST 1043.02 FEET ALONG THE NORTH LINE OF SAID NORTHWEST QUARTER AND SOUTH 01°26'03" WEST 582.10 FEET FROM THE NORTHEAST CORNER OF SAID NORTHWEST QUARTER; RUNNING THENCE NORTH 88°49'00" WEST 165.00 FEET ALONG SAID NORTH RIGHT-OF-WAY LINE; THENCE NORTH 01°26'03" EAST 643.45 FEET; THENCE SOUTH 88°35'56" EAST 165.00 FEET; THENCE SOUTH 01°26'03" WEST 644.82 FEET TO THE POINT OF BEGINNING. CONTAINING 2.444 ACRES.

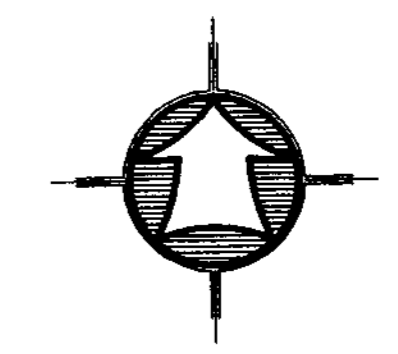
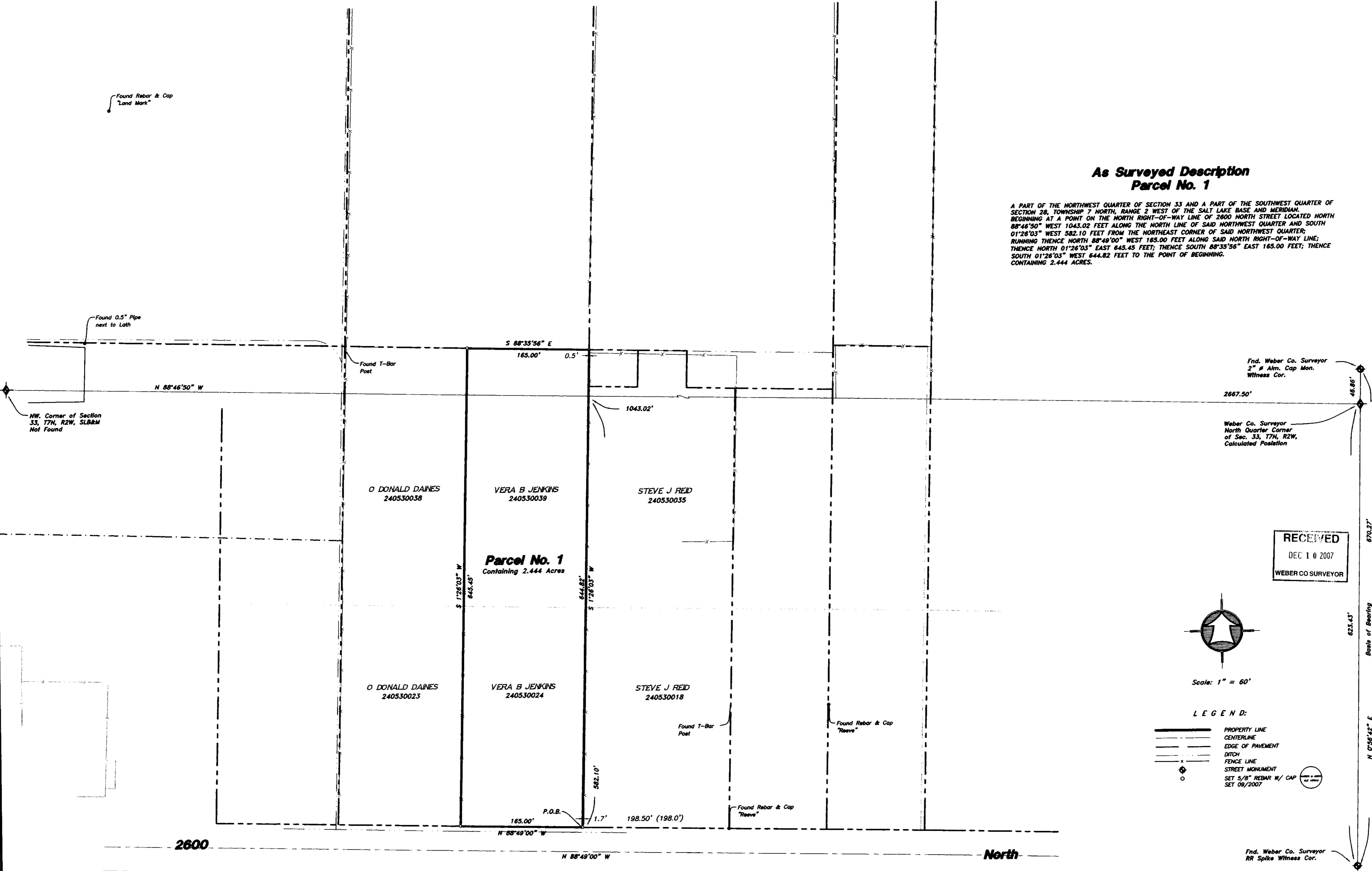

- LEGEND:**
- PROPERTY LINE
  - CENTERLINE
  - EDGE OF PAVEMENT
  - DITCH
  - FENCE LINE
  - STREET MONUMENT
  - SET 5/8" REBAR W/ CAP
  - SET 08/2007

**SURVEY CERTIFICATE**

I, K. Greg Hansen, do hereby certify that I am a Registered Land Surveyor, and that I hold Certificate No. 167819 as prescribed by the Laws of the State of Utah, and that I have made and/or Supervised the survey of the property shown and described hereon and that this plat is a true and correct representation of said survey to the best of my knowledge and belief.

K. Greg Hansen, R.L.S. No. 167819

K. GREG HANSEN  
REGISTERED LAND SURVEYOR  
STATE OF UTAH

167819  
10/3/07

**Narrative**

The purpose of this survey was to establish and set the property corners of the parcel as shown and described hereon. The survey was ordered by Jim Lamb. The control used to establish the property corners was the existing Weber County Survey Monumentation surrounding Section 33, T7N, R2W, SLB&M. The basis of bearing is the line established from the Weber Co. Witness Corners to the NE. Corner of the NW. Quarter of said Section 33 which bears South 00°56'42" West (Weber Co. Grid Bearing).

Drawn By: kath Date: 08/08/07  
 Designed By: \_\_\_\_\_  
 Checked By: \_\_\_\_\_  
 Approved By: \_\_\_\_\_  
 Scale: 1" = 60'  
 Drawing File: 07-3-173.dwg  
 JOB NUMBER: 07-3-173

**PROPERTY SURVEY FOR**  
**Vera B. Jenkins**  
 4000 West 2600 North  
 Plain City, Weber County, Utah  
 A Part of the NW 1/4 Sec. 33 & SW 1/4 Sec. 28,  
 Township 7 North, Range 2 West, SLB&M

SHEET
1
OF
1
SHEETS

No.
Date
By
Revision

**HANSEN & ASSOCIATES, INC.**  
 Consulting Engineers and Land Surveyors  
 538 North Main Brigham City, Utah 84302  
 67 East 100 North Logan, Utah 84321  
 Brigham City, Utah (435) 752-8197  
 Ogden, Utah (435) 752-8272  
 (435) 733-3491  
 (435) 733-7663 (801) 399-4905 (435) 752-8272

003959