

RECORD OF SURVEY
CREEK SIDE MINOR SUBDIVISION
 A PART OF THE SOUTHWEST QUARTER OF SECTION 13,
 TOWNSHIP 6 NORTH, RANGE 2 WEST,
 SALT LAKE BASE AND MERIDIAN
 MARRIOTT-SLATERVILLE CITY, UTAH.
 AUGUST, 2007

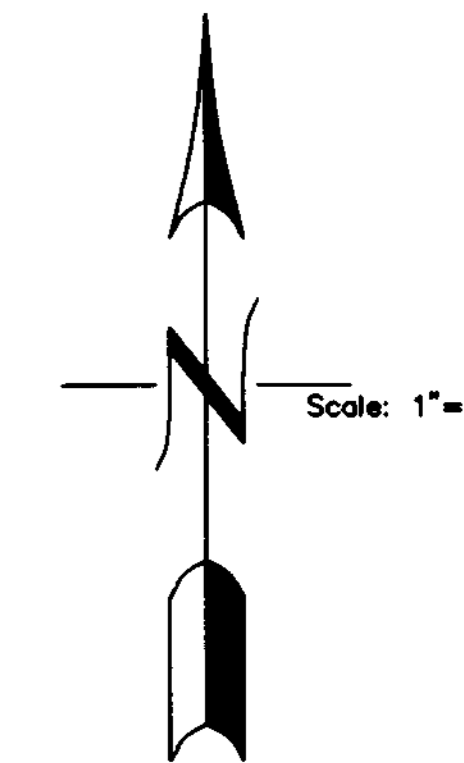

NORTHWEST CORNER OF SECTION 13,
 T6N, R2W, S.L.B.&M.
 (FOUND WEBER COUNTY
 BRASS CAP MONUMENT)

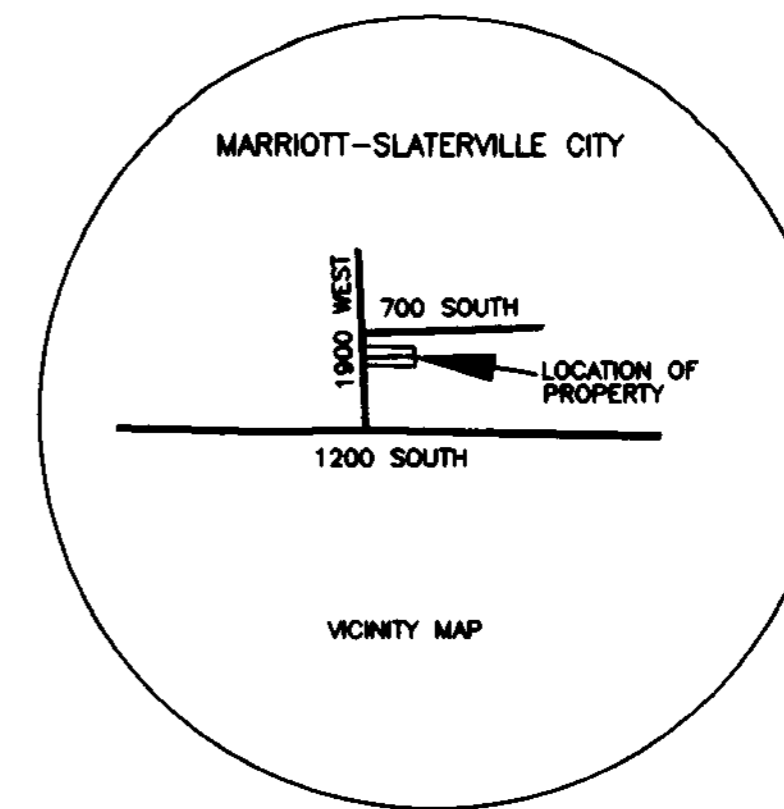
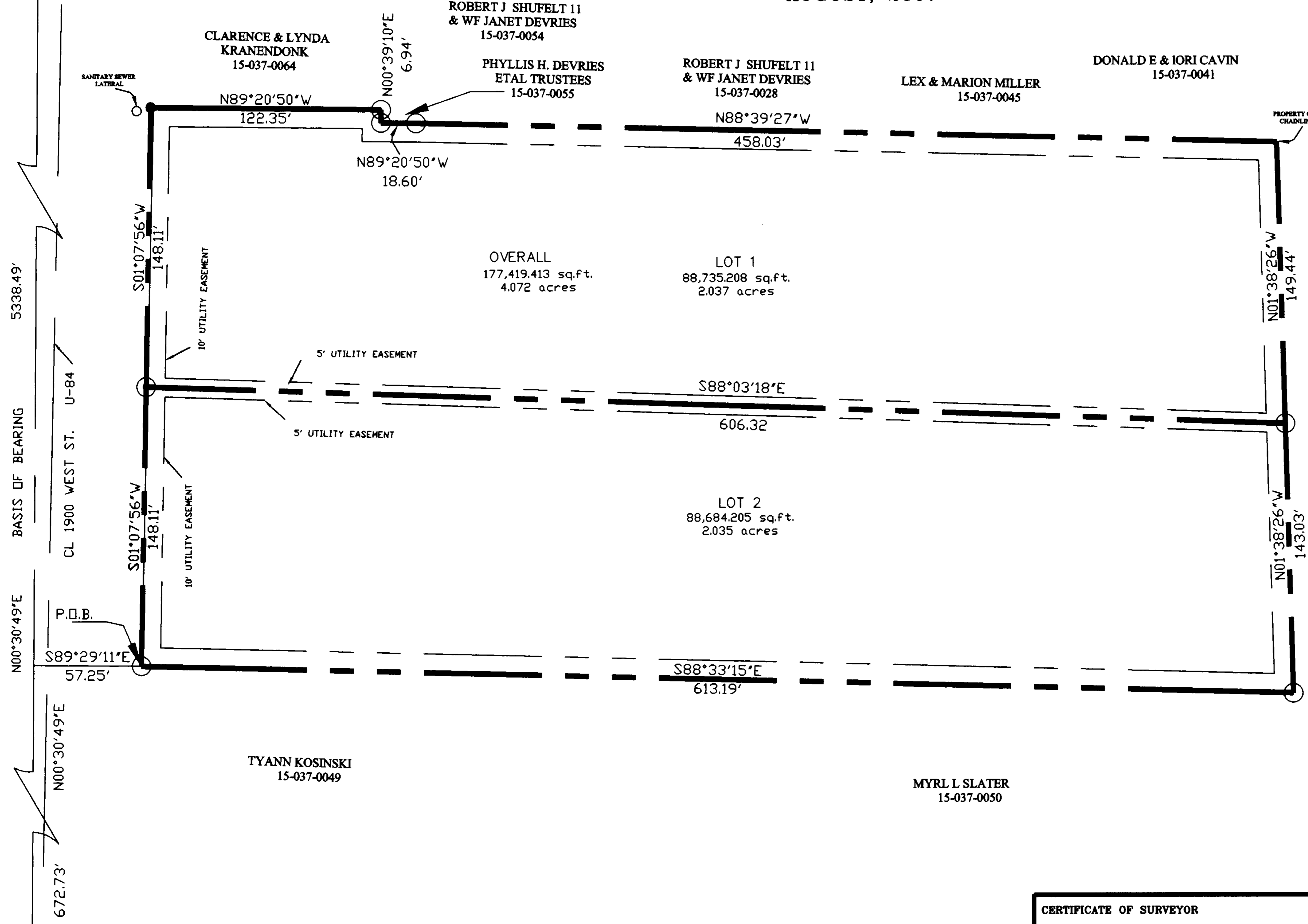

OVERALL BOUNDARY DESCRIPTION

BEING A PART OF THE SOUTHWEST QUARTER OF SECTION 13, TOWNSHIP 6 NORTH, RANGE 2 WEST, SALT LAKE BASE AND MERIDIAN; BEGINNING AT THE INTERSECTION OF THE EAST LINE OF STATE HIGHWAY U-84 AND THE NORTH BANK OF A DITCH, SAID POINT BEING N.0°30'49"E. 672.73 FEET ALONG THE SECTION LINE AND S.89°29'11"E. 57.25 FEET; FROM THE SOUTHWEST CORNER OF SAID SECTION 13, AND RUNNING; THENCE N.1°07'56"E., ALONG THE EAST LINE OF SAID STATE HIGHWAY, 296.22 FEET; THENCE S.89°20'50"E. 122.35 FEET; THENCE S.0°39'10"W. 6.94 FEET; THENCE S.89°20'50"E. 18.60 FEET; THENCE S.88°39'27"E. 458.03; THENCE S.1°38'26"E. 292.47 FEET, TO THE NORTH BANK OF A DITCH; THENCE N.88°33'15"W., ALONG SAID NORTH BANK, 613.19 FEET, TO THE POINT OF BEGINNING. CONTAINS 4.07 ACRES, MORE OR LESS.

NARRATIVE AND STATEMENT OF PURPOSE

A SURVEY OF THE HEREON DESCRIBED PROPERTY WAS UNDERTAKEN AT THE REQUEST OF THE OWNER FOR THE PURPOSE OF SUBDIVISION. A SURVEY OF PROPERTY TO THE NORTH ON FILE AT THE WEBER COUNTY SURVEYOR'S OFFICE WAS UTILIZED. ALSO, AN INTERVIEW WITH THE OWNER, IN HER 80'S, WAS ALSO CONDUCTED. INFORMATION OBTAINED AT THIS INTERVIEW WAS FOUND TO BE RELEVANT IN RECONSTRUCTING THE BOUNDARY. BASIS OF BEARING WAS DERIVED FROM WEBER COUNTY MONUMENTS AS SHOWN ON THE DRAWING.

RECEIVED
 DEC 10 2007
 WEBER CO SURVEYOR

- LEGEND:**
- DENOTES A SET #5 CAPPED REBAR 24" LONG
 - DENOTES A FOUND CAPPED REBAR
 - ◆ DENOTES A MONUMENT
 - *—*— EXISTING FENCE
 - DEED DESCRIBED LINE
 - SURVEYED PROPERTY LINE
- CAP DETAIL**
-

SOUTHWEST CORNER OF SECTION 13,
 T6N, R2W, S.L.B.&M.
 (FOUND WEBER COUNTY
 BRASS CAP MONUMENT)

CERTIFICATE OF SURVEYOR

I, DICK NILES MECHEM, A REGISTERED PROFESSIONAL LAND SURVEYOR, HOLDING CERTIFICATE NO. 155649, AS PRESCRIBED BY THE LAWS OF THE STATE OF UTAH, DO HEREBY CERTIFY THAT BY AUTHORITY OF THE OWNERS, I HAVE MADE A SURVEY OF THE TRACT OF LAND SHOWN ON THIS PLAT AND DESCRIBED HERewith, AND HAVE SUBDIVIDED SAID TRACT INTO LOTS AND STREETS TO BE HEREAFTER KNOWN AS, CREEK SIDE MINOR SUBDIVISION, AND THAT THE SAME HAS BEEN SURVEYED AND STAKED ON THE GROUND AS SHOWN ON THIS PLAT.

SIGNED THIS 25 DAY OF August, 2007.

Dick Niles Mechem
 DICK NILES MECHEM, RPLS

RECORD OF SURVEY
 for
LYNN BROWN
 Located in The Southwest One-Quarter Of Section 13,
 Township 6 North, Range 2 West, S.L.B.&M.

Date: AUG.2007	No. 30-02-06	Drwn: DRH	Ck'd: DNM
MidWest Surveying & Mapping, Inc.		1825 W. 4400 S. Roy, Utah	PO Box 207 84067 Phone: (801) 731-5330 Fax: (801) 731-5331