

SURVEYOR'S CERTIFICATE

I, TRAVIS R. GOWER, SYRACUSE, UTAH, DO HEREBY CERTIFY THAT I AM A LICENSED LAND SURVEYOR AND THAT I HOLD LICENSE NO. 6439364 AS PRESCRIBED BY THE LAWS OF THE STATE OF UTAH AND THAT I HAVE MADE A SURVEY OF THE BOUNDARIES OF THE FOLLOWING DESCRIBED PROPERTY:

LOT 44, SILVER BELL ESTATES NO. 1, ACCORDING TO THE OFFICIAL PLAT THEREOF ON FILE AND OF RECORD IN THE WEBER COUNTY RECORDER'S OFFICE.

I FURTHER CERTIFY THAT THIS PLAT CORRECTLY SHOWS THE TRUE DIMENSIONS OF THE BOUNDARIES SURVEYED AND OF THE VISIBLE IMPROVEMENTS EFFECTING THE BOUNDARIES AND THEIR POSITION IN RELATIONSHIP TO SAID BOUNDARIES; THAT NONE OF THE VISIBLE IMPROVEMENTS ON THE ABOVE DESCRIBED PROPERTY ENCRUCH UPON ADJOINING PROPERTIES; AND THAT NO VISIBLE IMPROVEMENTS, FENCES OR EAVES OF ADJOINING PROPERTIES ENCRUCH UPON THE SUBJECT PROPERTY EXCEPT AS SHOWN.

I ALSO FURTHER CERTIFY THAT THIS PLAT DOES NOT PURPORT TO DISCLOSE OVERLAPS, GAPS, OR BOUNDARY LINE DISPUTES OF THE PROPERTY SURVEYED WHICH WOULD BE DISCLOSED BY AN ACCURATE SURVEY OF THE ADJOINING PROPERTIES, NOR DOES IT PURPORT TO DISCLOSE OWNERSHIP OF OR CLAIMS OF EASEMENTS OR ENCUMBRANCES UPON THE PROPERTY SURVEYED.

Travis Gower
 TRAVIS R. GOWER, PLS #6439364

7-11-07
 DATE

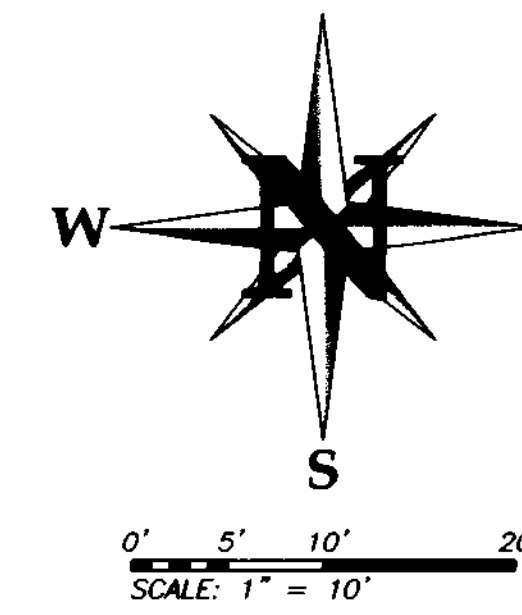

LEGEND

- Section Monument
- Property Corner
- Center Line
- Property Line
- Easement Line
- Section Line

FOUND MONUMENT NORTH QUARTER CORNER, SECTION 32, TOWNSHIP 7 NORTH, RANGE 1 EAST, SALT LAKE BASE AND MERIDIAN (S87°58'09"E 2631.36) S87°57'53"E 2632.20

FOUND MONUMENT NORTHEAST CORNER, SECTION 32, TOWNSHIP 7 NORTH, RANGE 1 EAST, SALT LAKE BASE AND MERIDIAN

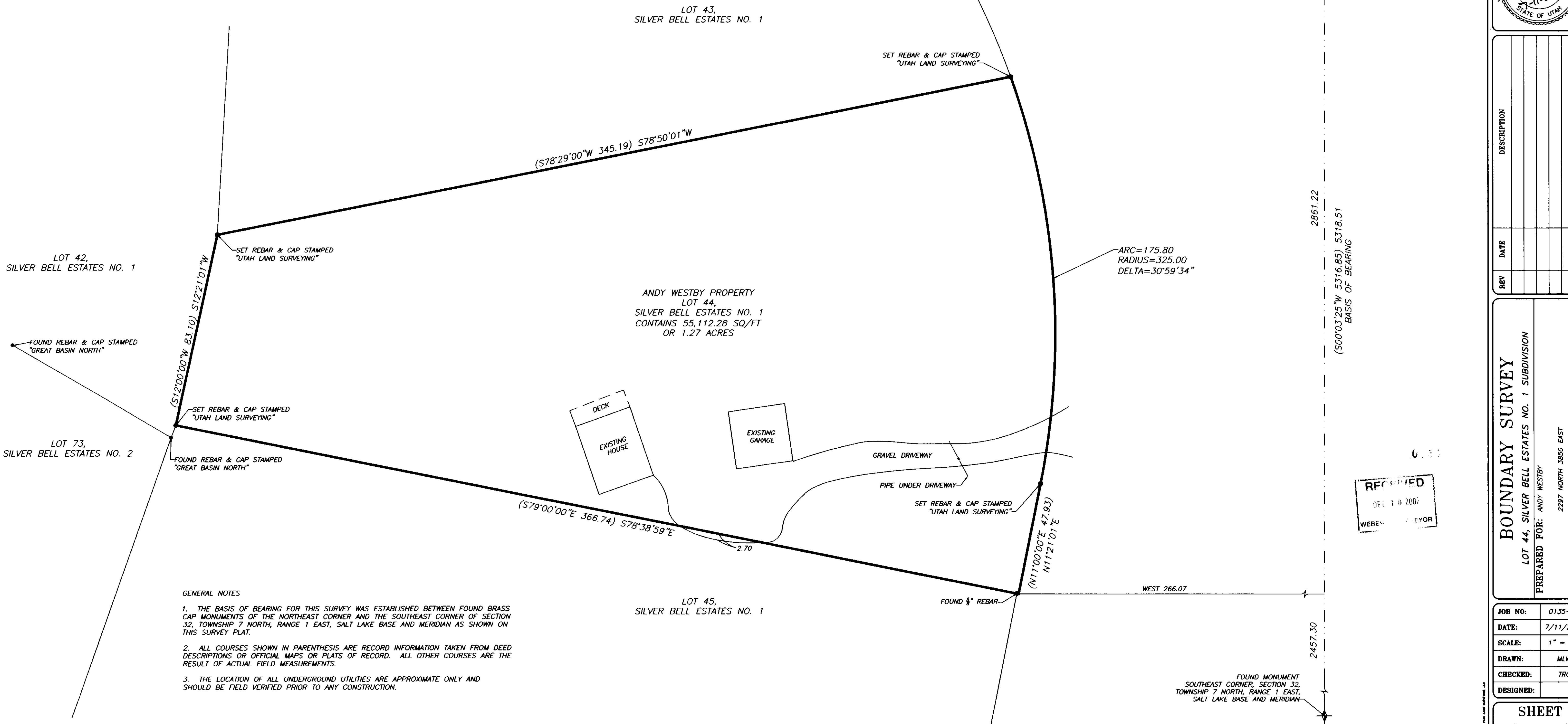

- GENERAL NOTES**
1. THE BASIS OF BEARING FOR THIS SURVEY WAS ESTABLISHED BETWEEN FOUND BRASS CAP MONUMENTS OF THE NORTHEAST CORNER AND THE SOUTHEAST CORNER OF SECTION 32, TOWNSHIP 7 NORTH, RANGE 1 EAST, SALT LAKE BASE AND MERIDIAN AS SHOWN ON THIS SURVEY PLAT.
 2. ALL COURSES SHOWN IN PARENTHESIS ARE RECORD INFORMATION TAKEN FROM DEED DESCRIPTIONS OR OFFICIAL MAPS OR PLATS OF RECORD. ALL OTHER COURSES ARE THE RESULT OF ACTUAL FIELD MEASUREMENTS.
 3. THE LOCATION OF ALL UNDERGROUND UTILITIES ARE APPROXIMATE ONLY AND SHOULD BE FIELD VERIFIED PRIOR TO ANY CONSTRUCTION.

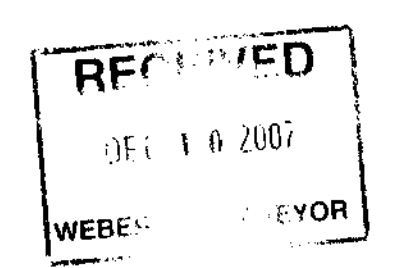

UTAH LAND SURVEYING, LLC
 A PROFESSIONAL LICENSED LAND SURVEYING COMPANY
 2302 West 2100 South, Syracuse, UT 84075
 Phone 801-725-8458 or 801-725-8395
 Fax 801-728-0818
 www.utahlandsurveying.com

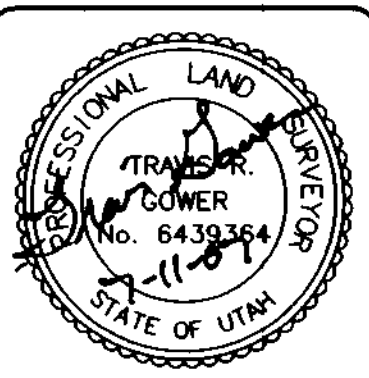

REV	DATE	DESCRIPTION

BOUNDARY SURVEY
 LOT 44, SILVER BELL ESTATES NO. 1 SUBDIVISION
 PREPARED FOR: ANDY WESTBY
 2297 NORTH 3650 EAST
 EDEN, UT

JOB NO: 0135-07
 DATE: 7/11/2007
 SCALE: 1" = 20'
 DRAWN: MLW
 CHECKED: TRC
 DESIGNED: