

JACKSON AVENUE

BLOCK 3
VALLEY VIEW ADDITION

ECCLES AVENUE

19TH STREET

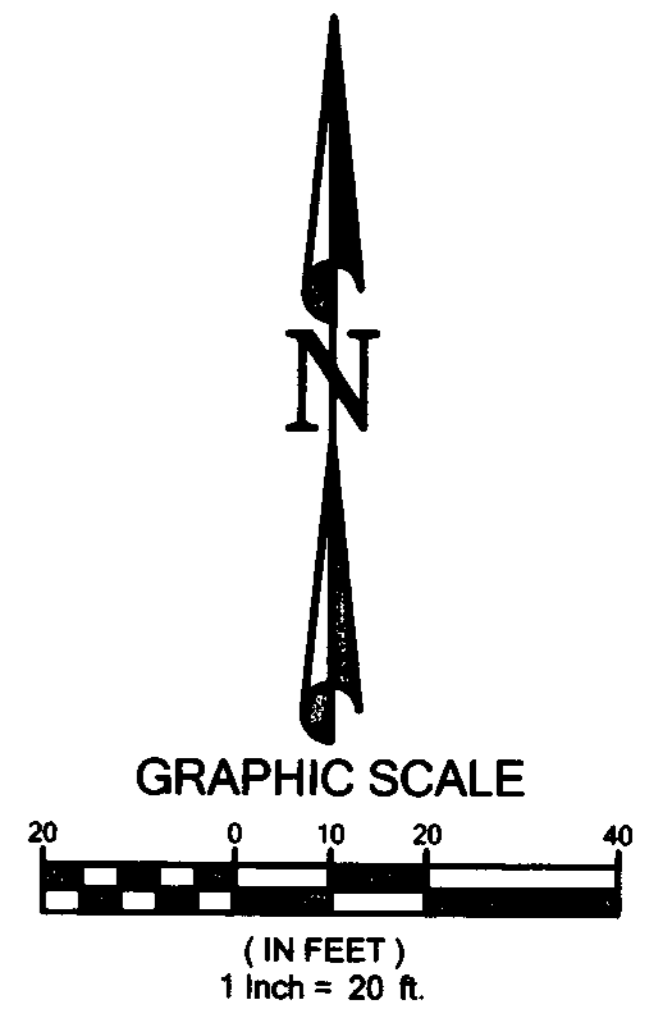
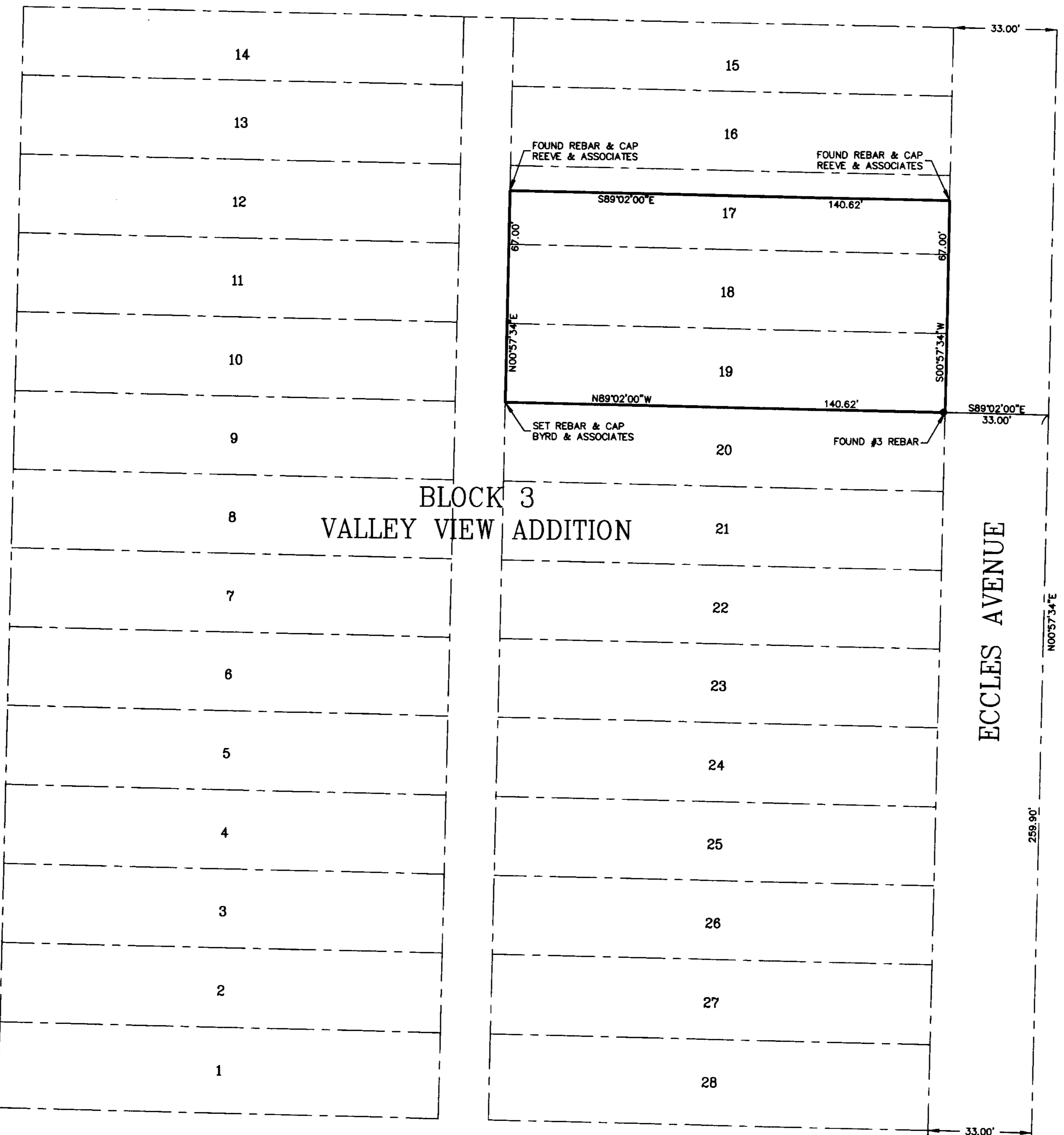

AS PROVIDED & AS SURVEYED BOUNDARY DESCRIPTION

The South 17 feet of Lot 17, All of Lots 18 and 19, Block 3, Valley View Addition, Ogden City, Weber County, Utah.

SURVEYOR'S CERTIFICATE

I, Mark A. Byrd, depose and say that I am a registered Land Surveyor as prescribed by Utah State Law and that I hold certificate No. 160206. I further state that the property described above was surveyed under my direct supervision and the results of that survey are depicted hereon.

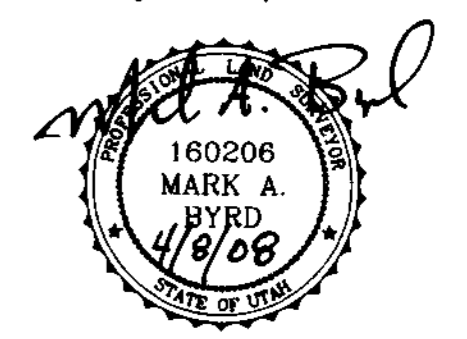

NARRATIVE

The purpose of this survey is to establish on the ground the hereon described tract of land.
The basis of bearings is South 89°02'00" East between two monuments found in 19th Street at its intersections with Jackson Avenue and Eccles Avenue as shown hereon.
The property corners were found/set on February 15, 2008.

004039

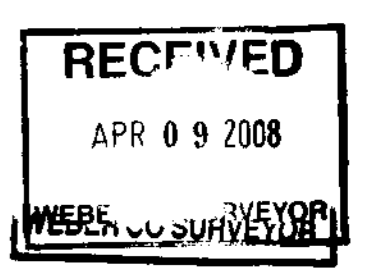

Anders

REV	BY	DATE	DESCRIPTION

REV	BY	DATE	DESCRIPTION

Designed By:
Drawn By: marshall
Checked By:
Checked By:
Account #: 671-01
Creation Date: 04/2008



505 South Main Street
Bountiful, Utah 84010
Phone (801)-292-0400
Fax (801)-292-8216

**BOUNDARY SURVEY PREPARED FOR
CINDY HELLSTROM**
A PORTION OF BLOCK 3, VALLEY VIEW ADDITION, ALSO A PORTION OF THE
NORTHEAST QUARTER OF SECTION 28, TOWNSHIP 6 NORTH, RANGE 1 WEST,
OGDEN CITY, SALT LAKE BASE AND MERIDIAN - UTAH

Sheet: 1
Of: 1
DRAWING
671-01