

Northwest Corner of Sec. 12, T6N, R2W, S.L.B.&M. (FOUND BRASS CAP MONUMENT 1965)

CLS Rebar Fence Corner is Property Corner (CLS) CLS Rebar

400 NORTH

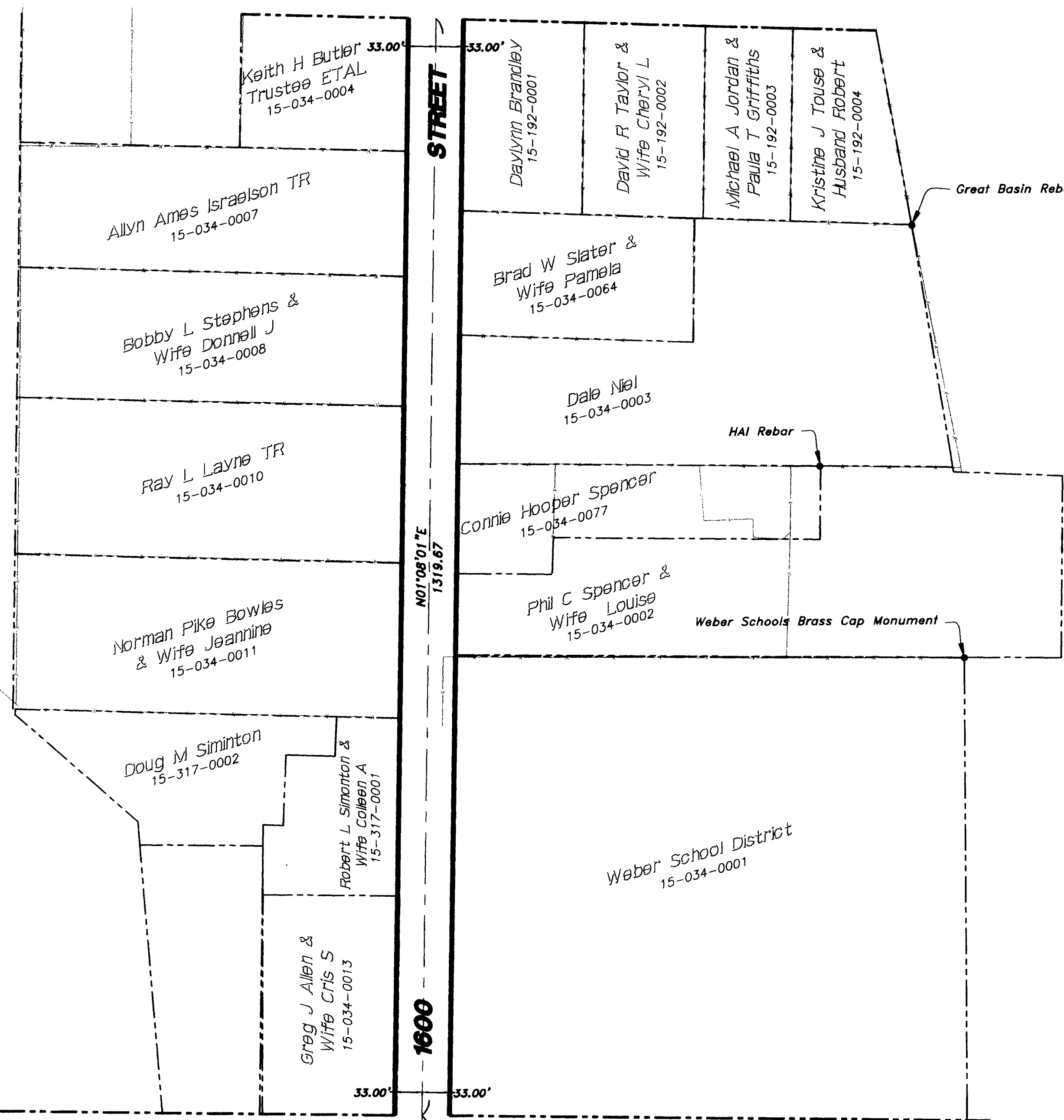

250 NORTH

STREET

N01°08'01"E 1319.67'

N01°08'01"E 250.00'

Witness Monument to the Southwest Corner of Sec. 12, T6N, R2W, S.L.B.&M. (FOUND BRASS CAP MONUMENT 1960)

Southwest Corner Sec. 12, T6N, R2W, S.L.B.&M. (Calculated Position)

Witness Corner to the South Quarter Corner Sec. 12, T6N, R2W, S.L.B.&M. (FOUND WITNESS CORNER)

South Quarter Corner Sec. 12, T6N, R2W, S.L.B.&M. (CALCULATED POSITION)

259.80 N89°03'57"W (Basis of Bearing) 684.28 2706.92 80.10

RECEIVED  
MAY 19 2008  
WEBER CO SURVEYOR

004061

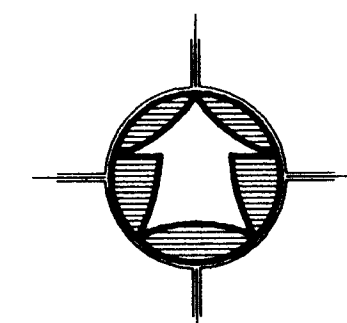

Scale: 1" = 100'

- LEGEND:
- 1600 West R.O.W.
  - CENTERLINE
  - DEED LINE
  - SECTION LINE
  - DITCH
  - FENCE LINE
  - SECTION/WITNESS CORNER
  - FOUND PROPERTY CORNER

SURVEY CERTIFICATE

I, K. Greg Hansen, do hereby certify that I am a Registered Land Surveyor, and that I hold Certificate No. 167819 as prescribed by the Laws of the State of Utah, and that I have made and/or Supervised the survey of the property shown and described hereon and that this plat is a true and correct representation of said survey to the best of my knowledge and belief.

K. Greg Hansen, R.L.S. No. 167819  
K. GREG HANSEN  
STATE OF UTAH  
Date: May 7, 2008

Narrative  
The purpose of this survey was to establish the Right-Of-Way of the Street as shown and described hereon. The survey was ordered by Jones & Associates. The control used to establish the Right-Of-Way was the existing Weber County Survey Monumentation surrounding Section 12, T6N, R2W, S.L.B.&M. along with the found boundary corners of the existing plated subdivisions. The basis of bearing is the line between the Witness Monument to the Southwest Corner of said section and the Witness Corner to the South Quarter Corner of said Section assumed to bear North 89°03'57" West.

EXHIBIT DRAWING FOR		1600 WEST R.O.W.		SHEET	
1600 WEST MARRIOTT-SLATERVILLE		WEBER COUNTY, UTAH		1	
A PART OF THE SOUTHWEST QUARTER OF SECTION 12, TOWNSHIP 6 NORTH, RANGE 2 WEST, S.L.B. & M.				OF	
				1	
				SHEETS	
Drawn By: KHW	Date: 4/22/2008	Designed By:		By	
Checked By:		Approved By:		Date	
Scale: 1" = 100'		Drawing File: 08-3-48trans.dwg		No.	
Job Number: 08-3-48		<b>HANSEN &amp; ASSOCIATES, INC.</b> Consulting Engineers and Land Surveyors 538 North Main Brigham City, Utah 84302 67 East 100 North Logan, Utah 84321 (435) 723-3491 (435) 723-7663 Ogden (801) 399-4905 (435) 752-9197 (435) 752-9272			