

RECORD OF SURVEY - LOT LINE ADJUSTMENT

A PART OF THE S. E. 1/4 OF SEC. 31, T. 7 N., R. 2 W., S.L.B. & M.

SURVEYOR'S CERTIFICATE

I DOUG L GRAHAM, HOLDING LICENSE NUMBER 172757 IN ACCORDANCE WITH TITLE 58, CHAPTER 22, PROFESSIONAL ENGINEERS AND LAND SURVEYORS LICENSING ACT, HAVE COMPLETED A SURVEY OF THE PROPERTY DESCRIBED ON THE PLAT IN ACCORDANCE WITH SECTION 17-23-17 AND HAVE VERIFIED ALL MEASUREMENTS AND PLACED MONUMENTS AS REPRESENTED ON THE PLAT.

SIGNED THIS 17th DAY OF June 2008



PARCEL 1 - BOUNDARY DESCRIPTION

A PART OF THE SOUTHEAST QUARTER OF SECTION 31, TOWNSHIP 7 NORTH, RANGE 2 WEST, SALT LAKE BASE AND MERIDIAN, U.S. SURVEY; BEGINNING AT THE SOUTHEAST CORNER OF SAID QUARTER SECTION AND RUNNING NORTH 89°23'15" WEST 183.00 FEET; THENCE NORTH 00°53'18" EAST 195.59 FEET; THENCE NORTH 89°23'15" WEST 202.37 FEET; THENCE NORTH 00°36'45" EAST 278.62 FEET; THENCE SOUTH 89°07'19" EAST 386.71 FEET; THENCE SOUTH 00°53'18" WEST 472.42 FEET TO THE POINT OF BEGINNING. CONTAINS 3.28 ACRES.

PARCEL 2 - BOUNDARY DESCRIPTION

A PART OF THE SOUTHEAST QUARTER OF SECTION 31, TOWNSHIP 7 NORTH, RANGE 2 WEST, SALT LAKE BASE AND MERIDIAN, U.S. SURVEY; BEGINNING AT A POINT NORTH 89°23'15" WEST 183.00 FEET FROM THE SOUTHEAST CORNER OF SAID QUARTER SECTION AND RUNNING NORTH 89°23'15" WEST 735.41 FEET TO CANAL; THENCE NORTH 00°32'18" EAST 476.69 FEET; THENCE SOUTH 89°07'19" EAST 534.60 FEET; THENCE SOUTH 00°36'45" WEST 278.62 FEET; THENCE SOUTH 89°23'15" EAST 202.37 FEET; THENCE SOUTH 00°53'18" WEST 195.59 FEET TO THE POINT OF BEGINNING. CONTAINS 6.73 ACRES.

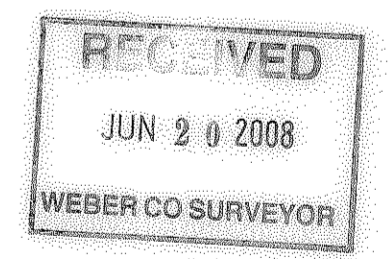

004070

SCALE: 1" = 100'
 ○ = 5/8"Øx24" LENGTH REBAR WITH CAP STAMPED 172757

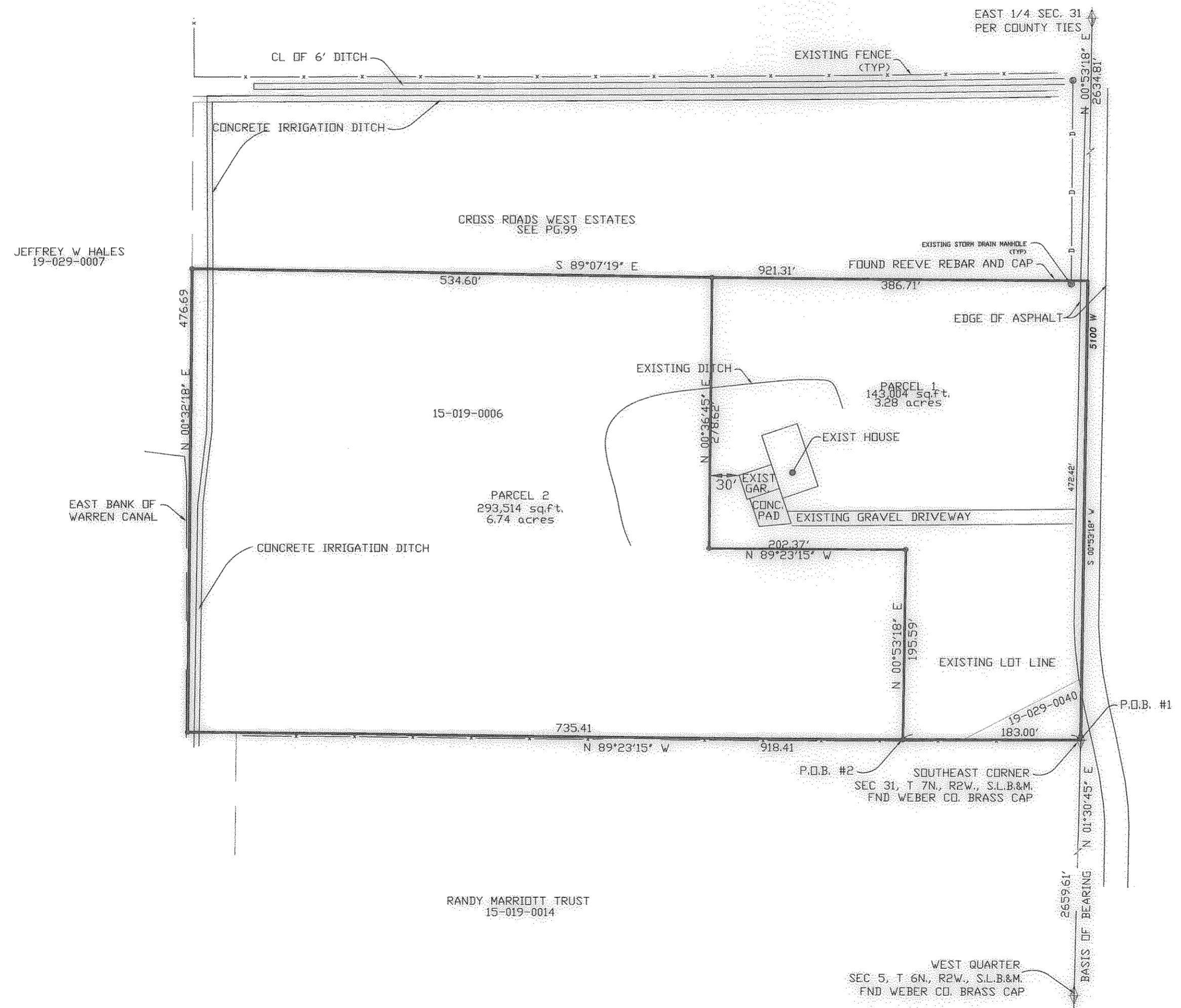

LANDMARK SURVEYING, INC. A COMPLETE LAND SURVEYING SERVICE <small>4646 S. 3500 W., RM-3, WEST HAVEN, UTAH 84401 PHONE 801-731-4075 FAX 801-731-6506</small>	
CLIENT: DENNIS BROWN	
LOCATION: PART OF S.E. 1/4 SEC. 31, T.7N., R.2W., S.L.B.&M.	
SURVEYED: MAY 2008	
REVISIONS:	DRAWN BY: K.R.
06/17/08 DLG	CHECKED BY: D.G.
	DATE: 05-27-08
	FILE: 3031-R05