

004072

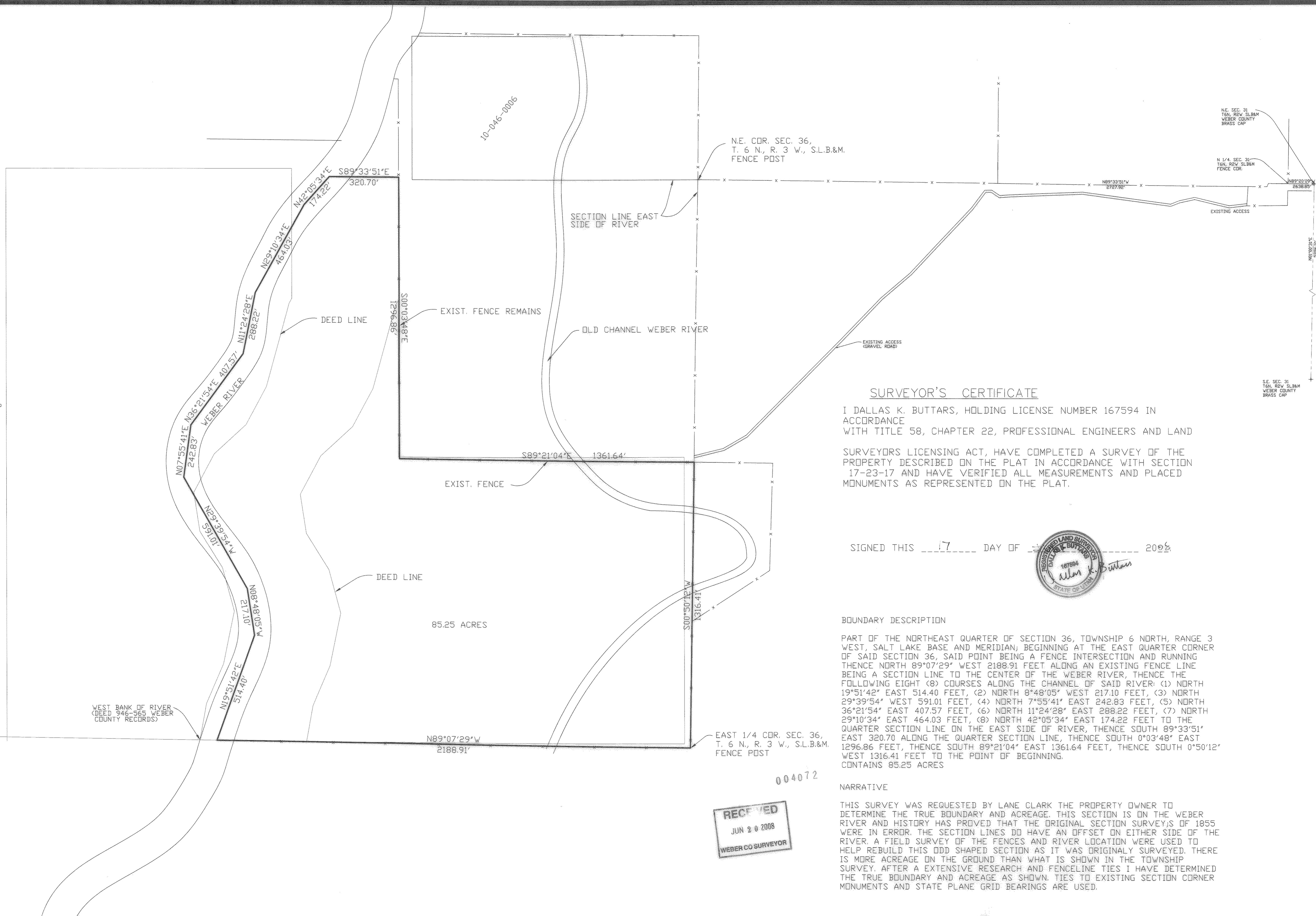
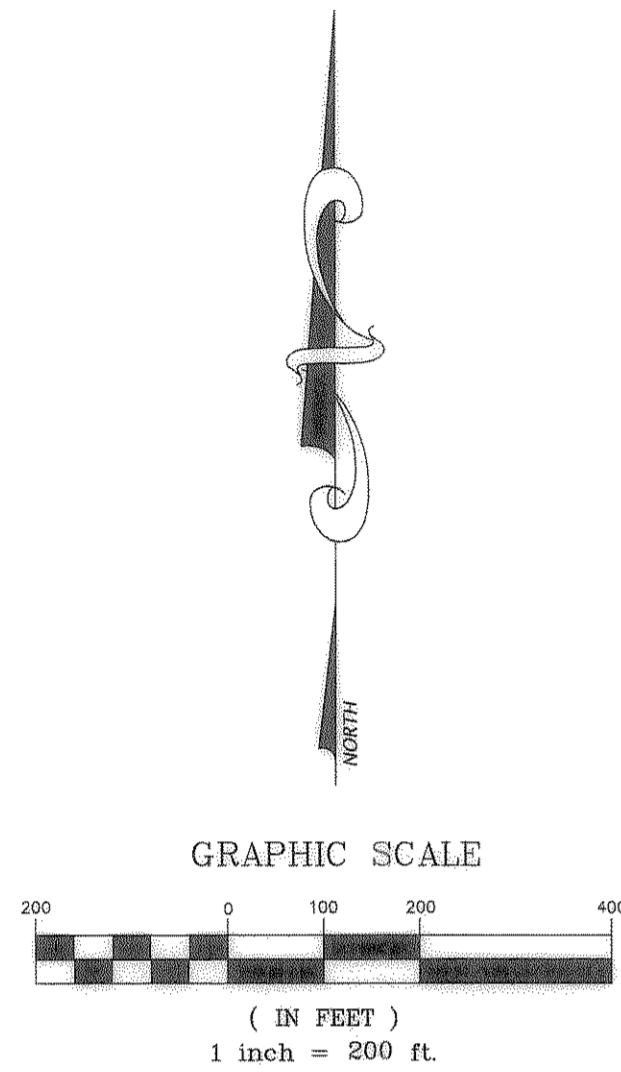

**SURVEYOR'S CERTIFICATE**

I DALLAS K. BUTTARS, HOLDING LICENSE NUMBER 167594 IN ACCORDANCE WITH TITLE 58, CHAPTER 22, PROFESSIONAL ENGINEERS AND LAND

SURVEYORS LICENSING ACT, HAVE COMPLETED A SURVEY OF THE PROPERTY DESCRIBED ON THE PLAT IN ACCORDANCE WITH SECTION 17-23-17 AND HAVE VERIFIED ALL MEASUREMENTS AND PLACED MONUMENTS AS REPRESENTED ON THE PLAT.

SIGNED THIS 17 DAY OF 2008

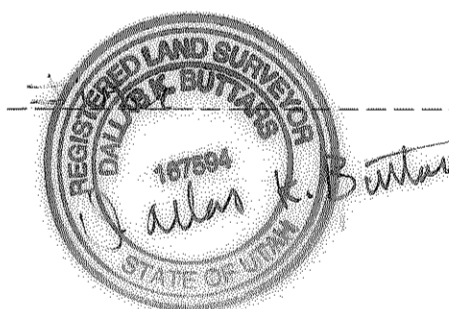

**BOUNDARY DESCRIPTION**

PART OF THE NORTHEAST QUARTER OF SECTION 36, TOWNSHIP 6 NORTH, RANGE 3 WEST, SALT LAKE BASE AND MERIDIAN; BEGINNING AT THE EAST QUARTER CORNER OF SAID SECTION 36, SAID POINT BEING A FENCE INTERSECTION AND RUNNING THENCE NORTH 89°07'29" WEST 2188.91 FEET ALONG AN EXISTING FENCE LINE BEING A SECTION LINE TO THE CENTER OF THE WEBER RIVER, THENCE THE FOLLOWING EIGHT (8) COURSES ALONG THE CHANNEL OF SAID RIVER: (1) NORTH 19°51'42" EAST 514.40 FEET, (2) NORTH 8°48'05" WEST 217.10 FEET, (3) NORTH 29°39'54" WEST 591.01 FEET, (4) NORTH 7°55'41" EAST 242.83 FEET, (5) NORTH 36°21'54" EAST 407.57 FEET, (6) NORTH 11°24'28" EAST 288.22 FEET, (7) NORTH 29°10'34" EAST 464.03 FEET, (8) NORTH 42°05'34" EAST 174.22 FEET TO THE QUARTER SECTION LINE ON THE EAST SIDE OF RIVER, THENCE SOUTH 89°33'51" EAST 320.70 ALONG THE QUARTER SECTION LINE, THENCE SOUTH 0°03'48" EAST 1296.86 FEET, THENCE SOUTH 89°21'04" EAST 1361.64 FEET, THENCE SOUTH 0°50'12" WEST 1316.41 FEET TO THE POINT OF BEGINNING. CONTAINS 85.25 ACRES

**NARRATIVE**

THIS SURVEY WAS REQUESTED BY LANE CLARK THE PROPERTY OWNER TO DETERMINE THE TRUE BOUNDARY AND ACREAGE. THIS SECTION IS ON THE WEBER RIVER AND HISTORY HAS PROVED THAT THE ORIGINAL SECTION SURVEYS OF 1855 WERE IN ERROR. THE SECTION LINES DO HAVE AN OFFSET ON EITHER SIDE OF THE RIVER. A FIELD SURVEY OF THE FENCES AND RIVER LOCATION WERE USED TO HELP REBUILD THIS ODD SHAPED SECTION AS IT WAS ORIGINALLY SURVEYED. THERE IS MORE ACREAGE ON THE GROUND THAN WHAT IS SHOWN IN THE TOWNSHIP SURVEY. AFTER A EXTENSIVE RESEARCH AND FENCELINE TIES I HAVE DETERMINED THE TRUE BOUNDARY AND ACREAGE AS SHOWN. TIES TO EXISTING SECTION CORNER MONUMENTS AND STATE PLANE GRID BEARINGS ARE USED.

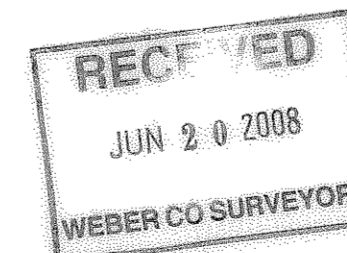

| REVISIONS |           |
|-----------|-----------|
| 1.) _____ | 5.) _____ |
| 2.) _____ | 6.) _____ |
| 3.) _____ | 7.) _____ |
| 4.) _____ | 8.) _____ |

|                  |                 |
|------------------|-----------------|
| DRAWN BY: D.B.   | DATE: 05-15-08  |
| CHECKED BY: D.B. | SCALE: AS SHOWN |
| JOB NO. 3035ROS  |                 |

  
**LANDMARK SURVEYING, INC.**  
 A COMPLETE LAND SURVEYING SERVICE  
 4646 S. 3500 W. #A-3, WEST HAVEN, UTAH 84401  
 PHONE 801-731-4075 FAX 801-731-8506

**RECORD OF SURVEY**  
 LANE CLARK 10-050-0003

LOCATED IN THE N.E. 1/4 OF SECTION 36, T.6N., R.3W, S.L.B.&M.  
 WEBER COUNTY, UTAH