

RECORD OF SURVEY LOT LINE AMENDMENT

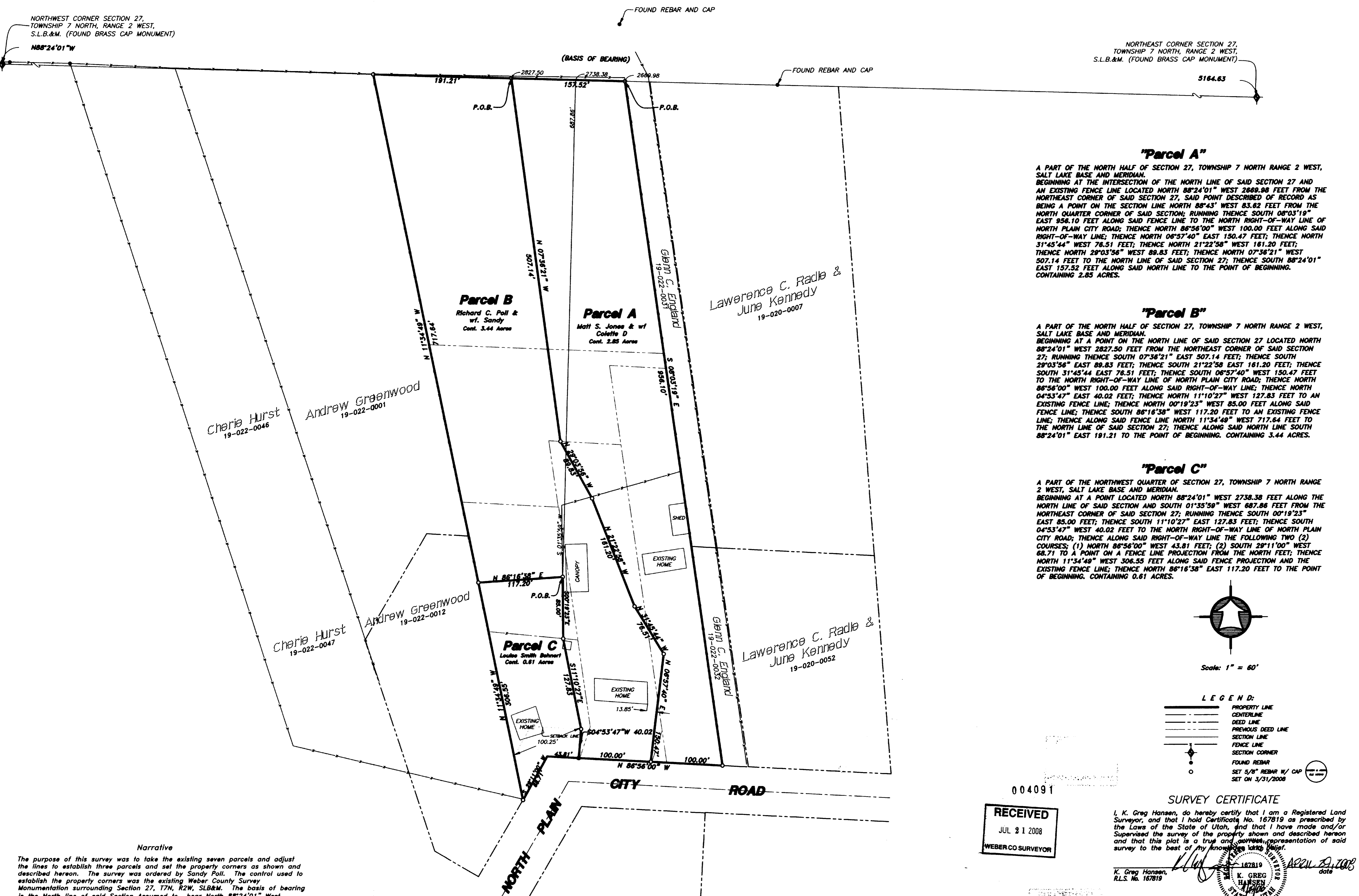

"Parcel A"

A PART OF THE NORTH HALF OF SECTION 27, TOWNSHIP 7 NORTH RANGE 2 WEST, SALT LAKE BASE AND MERIDIAN, BEGINNING AT THE INTERSECTION OF THE NORTH LINE OF SAID SECTION 27 AND AN EXISTING FENCE LINE LOCATED NORTH 88°24'01" WEST 2669.98 FEET FROM THE NORTHEAST CORNER OF SAID SECTION 27, SAID POINT DESCRIBED OF RECORD AS BEING A POINT ON THE SECTION LINE NORTH 88°43' WEST 83.62 FEET FROM THE NORTH QUARTER CORNER OF SAID SECTION; RUNNING THENCE SOUTH 08°03'19" EAST 956.10 FEET ALONG SAID FENCE LINE TO THE NORTH RIGHT-OF-WAY LINE OF NORTH PLAIN CITY ROAD; THENCE NORTH 86°56'00" WEST 100.00 FEET ALONG SAID RIGHT-OF-WAY LINE; THENCE NORTH 06°57'40" EAST 150.47 FEET; THENCE NORTH 31°45'44" WEST 76.51 FEET; THENCE NORTH 21°22'58" WEST 161.20 FEET; THENCE NORTH 29°03'56" WEST 89.83 FEET; THENCE NORTH 07°36'21" WEST 507.14 FEET TO THE NORTH LINE OF SAID SECTION 27; THENCE SOUTH 88°24'01" EAST 157.52 FEET ALONG SAID NORTH LINE TO THE POINT OF BEGINNING. CONTAINING 2.85 ACRES.

"Parcel B"

A PART OF THE NORTH HALF OF SECTION 27, TOWNSHIP 7 NORTH RANGE 2 WEST, SALT LAKE BASE AND MERIDIAN, BEGINNING AT A POINT ON THE NORTH LINE OF SAID SECTION 27 LOCATED NORTH 88°24'01" WEST 2827.50 FEET FROM THE NORTHEAST CORNER OF SAID SECTION 27; RUNNING THENCE SOUTH 07°36'21" EAST 507.14 FEET; THENCE SOUTH 29°03'56" EAST 89.83 FEET; THENCE SOUTH 21°22'58" EAST 161.20 FEET; THENCE SOUTH 31°45'44" EAST 76.51 FEET; THENCE SOUTH 06°57'40" WEST 150.47 FEET TO THE NORTH RIGHT-OF-WAY LINE OF NORTH PLAIN CITY ROAD; THENCE NORTH 86°56'00" WEST 100.00 FEET ALONG SAID RIGHT-OF-WAY LINE; THENCE NORTH 04°53'47" EAST 40.02 FEET; THENCE NORTH 11°10'27" WEST 127.83 FEET TO AN EXISTING FENCE LINE; THENCE NORTH 00°19'23" WEST 85.00 FEET ALONG SAID FENCE LINE; THENCE SOUTH 86°16'38" WEST 117.20 FEET TO AN EXISTING FENCE LINE; THENCE ALONG SAID FENCE LINE NORTH 11°34'49" WEST 717.64 FEET TO THE NORTH LINE OF SAID SECTION 27; THENCE ALONG SAID NORTH LINE SOUTH 88°24'01" EAST 191.21 TO THE POINT OF BEGINNING. CONTAINING 3.44 ACRES.

"Parcel C"

A PART OF THE NORTHWEST QUARTER OF SECTION 27, TOWNSHIP 7 NORTH RANGE 2 WEST, SALT LAKE BASE AND MERIDIAN, BEGINNING AT A POINT LOCATED NORTH 88°24'01" WEST 2738.38 FEET ALONG THE NORTH LINE OF SAID SECTION AND SOUTH 01°35'59" WEST 887.86 FEET FROM THE NORTHEAST CORNER OF SAID SECTION 27; RUNNING THENCE SOUTH 00°19'23" EAST 85.00 FEET; THENCE SOUTH 11°10'27" EAST 127.83 FEET; THENCE SOUTH 04°53'47" WEST 40.02 FEET TO THE NORTH RIGHT-OF-WAY LINE OF NORTH PLAIN CITY ROAD; THENCE ALONG SAID RIGHT-OF-WAY LINE THE FOLLOWING TWO (2) COURSES: (1) NORTH 86°56'00" WEST 43.81 FEET; (2) SOUTH 29°11'00" WEST 68.71 TO A POINT ON A FENCE LINE PROJECTION FROM THE NORTH FEET; THENCE NORTH 11°34'49" WEST 306.55 FEET ALONG SAID FENCE PROJECTION AND THE EXISTING FENCE LINE; THENCE NORTH 86°16'38" EAST 117.20 FEET TO THE POINT OF BEGINNING. CONTAINING 0.61 ACRES.

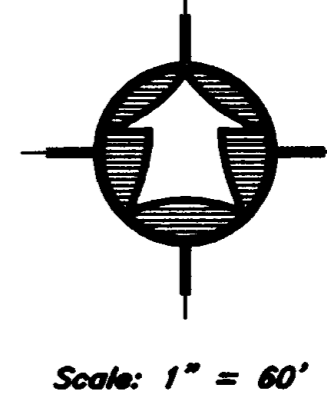

- LEGEND:**
- PROPERTY LINE
 - - - CENTERLINE
 - - - DEED LINE
 - - - PREVIOUS DEED LINE
 - - - SECTION LINE
 - - - FENCE LINE
 - SECTION CORNER
 - FOUND REBAR
 - SET 5/8" REBAR W/ CAP
 - SET ON 3/31/2008

004091

RECEIVED

JUL 21 2008

WEBER CO SURVEYOR

SURVEY CERTIFICATE

I, K. Greg Hansen, do hereby certify that I am a Registered Land Surveyor, and that I hold Certificate No. 167819 as prescribed by the Laws of the State of Utah, and that I have made and/or Supervised the survey of the property shown and described hereon and that this plat is a true and correct representation of said survey to the best of my knowledge and belief.

K. Greg Hansen,
R.L.S. No. 167819

[Signature]
K. GREG HANSEN
167819
APR 29 2008
date

Narrative

The purpose of this survey was to take the existing seven parcels and adjust the lines to establish three parcels and set the property corners as shown and described hereon. The survey was ordered by Sandy Poll. The control used to establish the property corners was the existing Weber County Survey Monumentation surrounding Section 27, T7N, R2W, SLB&M. The basis of bearing is the North line of said Section Assumed to bear North 88°24'01" West.

<p>PROPERTY SURVEY FOR</p> <p>SANDY POLL</p> <p>NORTH PLAIN CITY ROAD PLAIN CITY, UTAH</p> <p>A PART OF THE NORTH HALF OF SECTION 27, TOWNSHIP 7 NORTH, RANGE 2 WEST, S.L.B.& M.</p>	<p>Drawn By: KGH Date: 4/01/2008</p> <p>Designed By: _____</p> <p>Checked By: _____</p> <p>Approved By: _____</p> <p>Scale: 1" = 60'</p> <p>Drawing File: 08-3-28P5-DWG</p> <p>JOB NUMBER: 08-3-28</p>
<p>SHEET</p> <p style="font-size: 2em;">1</p> <p>OF</p> <p style="font-size: 2em;">1</p> <p>SHEETS</p>	<p>HANSEN & ASSOCIATES, INC. Consulting Engineers and Land Surveyors</p> <p>539 North Main 87 East 100 North Brigham City, Utah (435) 725-3491 (435) 725-7663</p> <p>84302 84321 Logan Ogden (801) 399-4905 (435) 725-8272</p>