

NE. COR. SEC. 29
T7N, R3E GLO MDN

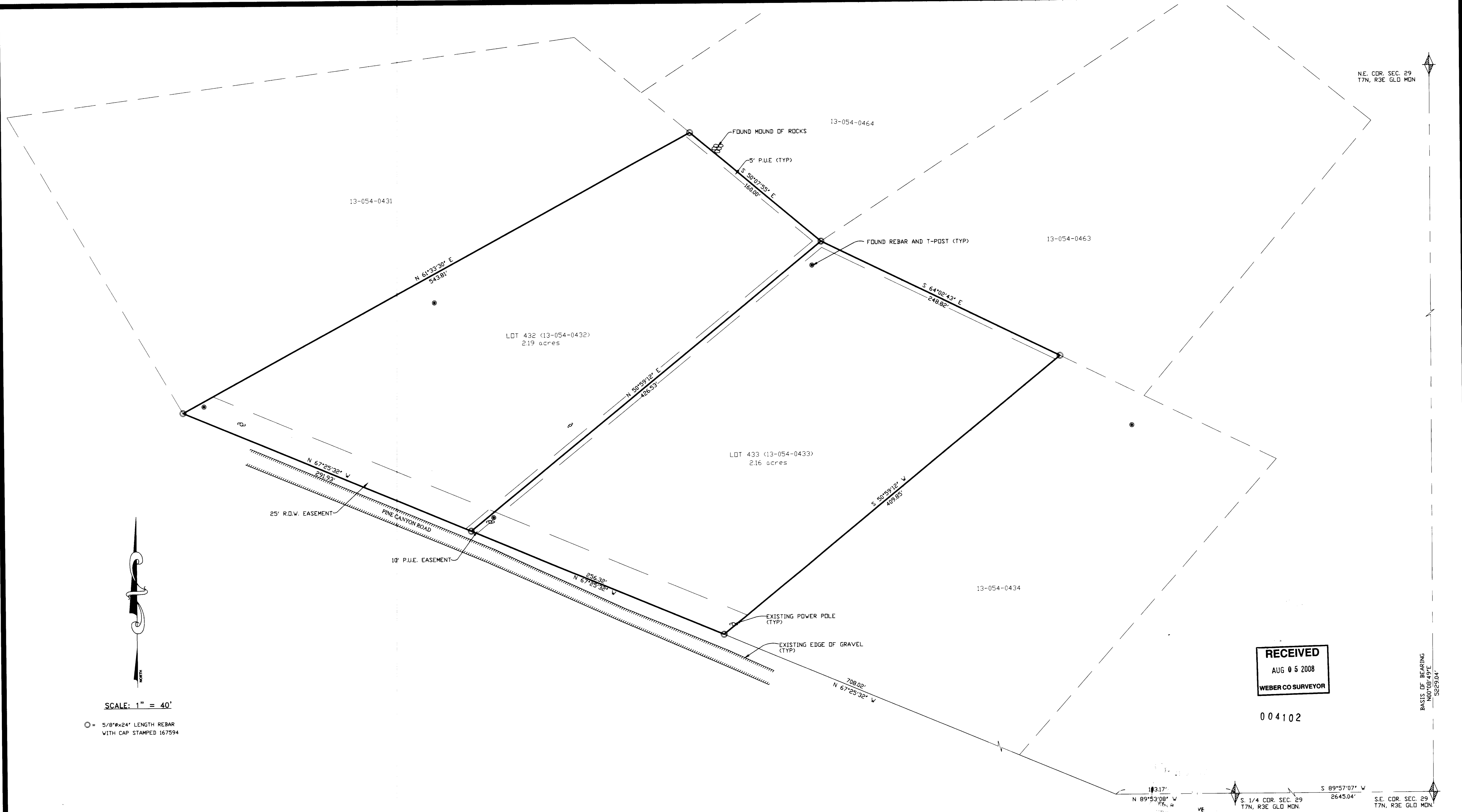

RECEIVED
AUG 05 2008
WEBER CO SURVEYOR

004102

BASIS OF BEARING
N00°08'49"E
56250.4'

SCALE: 1" = 40'

○ = 5/8"x24" LENGTH REBAR
WITH CAP STAMPED 167594

SURVEYOR'S CERTIFICATE

I, **DALLAS K. BUTTARS**, A PROFESSIONAL LICENSED LAND SURVEYOR AS PRESCRIBED BY THE LAWS OF THE STATE OF UTAH AND HOLDING LICENSE NUMBER **167594** DO HEREBY CERTIFY THAT A SURVEY OF THE BELOW DESCRIBED PROPERTY HAS BEEN MADE BY MYSELF OR UNDER MY DIRECTION AND THE PLAT HEREON IS A TRUE AND CORRECT REPRESENTATION OF SAID SURVEY.

DATE: **9-9-07** SIGNED _____



BOUNDARY DESCRIPTION

ALL OF LOTS 432 AND 433 OF EVERGREEN PARK SUBDIVISION NO. 1, AS OFFICIALLY RECORDED AT WEBER COUNTY RECORDERS, WEBER COUNTY, UTAH.

NARRATIVE

THE PURPOSE OF THIS SURVEY WAS TO DETERMINE THE BOUNDARY OF THIS PARCEL AS SHOWN. BASIS OF BEARING IS AS SHOWN.

LANDMARK SURVEYING, INC.
A COMPLETE LAND SURVEYING SERVICE
4646 S. 3500 W., #A-3, WEST HAVEN, UTAH 84401
PHONE 801-731-4075 FAX 801-731-8506

CLIENT: LINDA FOLKMAN	
LOCATION: LOT 432-433 OF EVERGREEN PARK SUBDIVISION NO. 1.	
SURVEYED: OCTOBER 2007	
REVISIONS:	DRAWN BY: K.R. DB
	CHECKED BY: D.B.
	DATE: 10-04-2007
	FILE: 2999RDFS