

RECORD OF SURVEY

A PART OF THE S.W. 1/4 OF SECTION 35, T. 6 N., R. 2 W., S.L.B.&M. WEST HAVEN CITY, WEBER COUNTY, UTAH

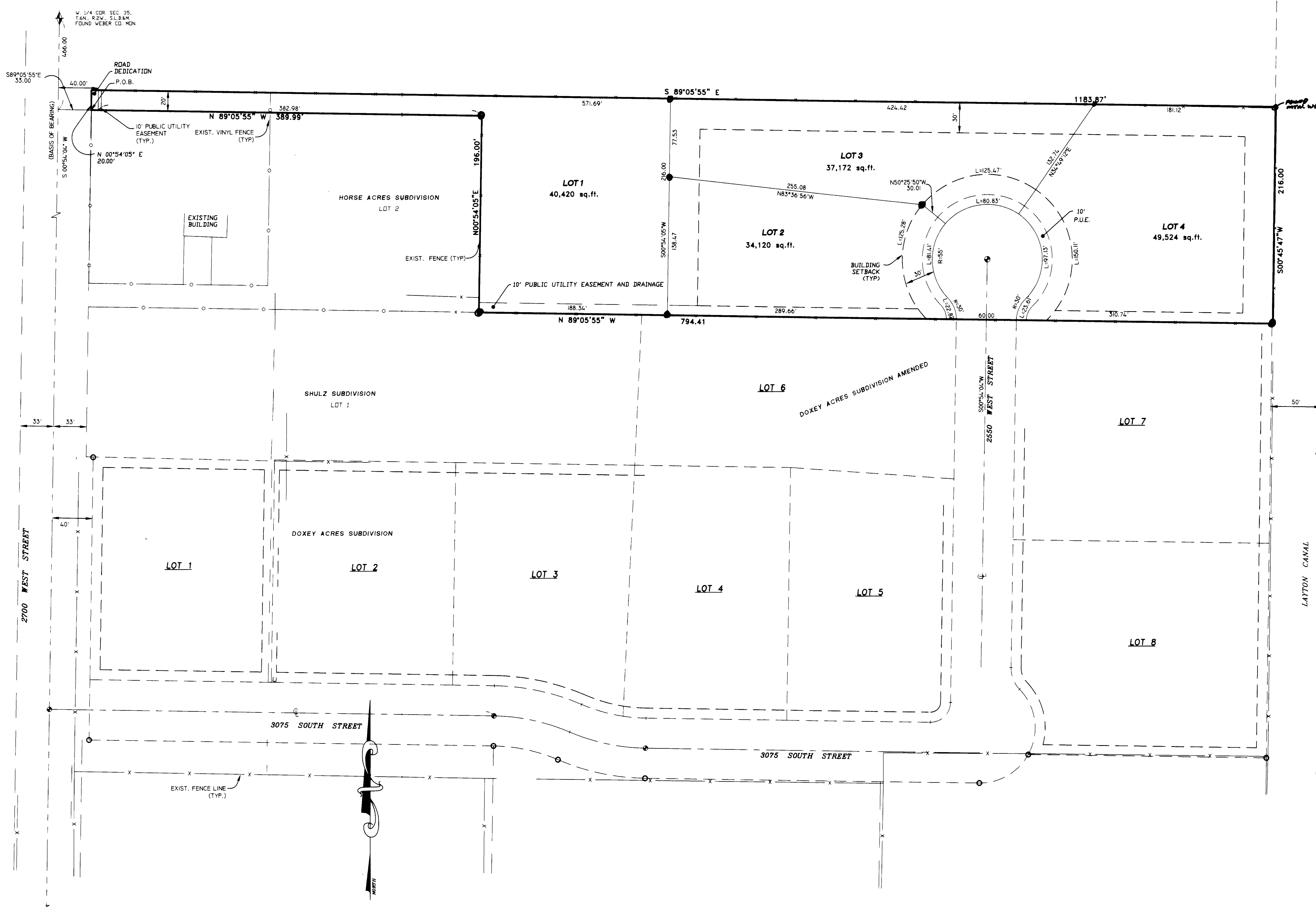

SURVEYOR'S CERTIFICATE

I, DOUG L. GRAHAM, HOLDING LICENSE NUMBER 172757 IN ACCORDANCE WITH TITLE 38, CHAPTER 22, PROFESSIONAL ENGINEERS AND LAND SURVEYORS LICENSING ACT, HAVE COMPLETED A SURVEY OF THE PROPERTY DESCRIBED ON THE PLAT IN ACCORDANCE WITH SECTIONS 17-23-17 AND HAVE VERIFIED ALL MEASUREMENTS AND PLACED MONUMENTS AS REPRESENTED ON THE PLAT.

SIGNED THIS 12th DAY OF August 2008
 R.L.S. # 172757 _____
 SIGNATURE



BOUNDARY DESCRIPTION

A PART OF THE SOUTHWEST QUARTER OF SECTION 35, TOWNSHIP 6 NORTH, RANGE 2 WEST, SALT LAKE BASE AND MERIDIAN, U.S. SURVEY. BEGINNING AT A POINT SOUTH 00°54'05" WEST 466.00 FEET ALONG THE SECTION LINE AND SOUTH 89°05'55" EAST 33.00 FEET FROM THE NORTHWEST CORNER OF SAID SOUTHWEST QUARTER; RUNNING THENCE NORTH 00°54'05" EAST 20.00 FEET; THENCE SOUTH 89°05'55" EAST 1183.87 FEET; THENCE SOUTH 00°45'47" WEST 216.00 FEET; THENCE NORTH 89°05'55" WEST 794.41 FEET TO THE WEST LINE OF THE LAYTON CANAL; THENCE NORTH 00°54'05" EAST 196.00 FEET ALONG SAID WEST LINE; THENCE NORTH 89°05'55" WEST 389.99 FEET TO THE POINT OF BEGINNING. CONTAINS 4.04 ACRES.

NARRATIVE

THE PURPOSE OF THIS SURVEY WAS TO AMEND DOXEY ACRES SUBDIVISION AND TO REMOVE A CUL-DE-SAC AND EXTEND THE ROAD TO FUTURE SUBDIVISIONS. BASIS OF BEARING IS UTAH STATE PLANE.

004115

RECEIVED

AUG 12 2008

WEBER CO SURVEYOR

SCALE: 1" = 50'

- = 5/8" x 24" LENGTH REBAR WITH CAP STAMPED 172757
- = FOUND STREET MONUMENT CURB ANCHORS WERE SET IN CURB AT PROPERTY EXTENSIONS

LANDMARK SURVEYING, INC.
 A COMPLETE LAND SURVEYING SERVICE

4646 S. 3500 W. #A-3, WEST HAVEN, UTAH 84401
 PHONE 801-731-4075 FAX 801-731-0506

CLIENT: JIM DEMILLE

LOCATION: PART OF THE S.W. 1/4 OF SEC. 35, T.6N., R.2W., S.L.B.&M.

SURVEYED: JANUARY 2007

REVISIONS:	DRAWN BY: K.R.
	CHECKED BY: D.L.G.
	DATE: 06-12-07
	FILE: 2893R03B.DWG