

RECORD OF SURVEY

A PART OF N.E. 1/4 OF SECTION 31 and PART OF THE S.E. 1/4 OF SECTION 30, T. 7 N., R. 3 E., S. L. B. & M.

JUNE 2007

SURVEYORS CERTIFICATE
 I DOUG L GRAHAM, HOLDING LICENSE NUMBER 172757 IN ACCORDANCE WITH TITLE 58, CHAPTER 22, PROFESSIONAL ENGINEERS AND LAND SURVEYORS LICENSING ACT, HAVE COMPLETED A SURVEY OF THE PROPERTY DESCRIBED ON THE PLAT IN ACCORDANCE WITH SECTION 17-23-17 AND HAVE VERIFIED ALL MEASUREMENTS AND PLACED MONUMENTS AS REPRESENTED ON THE PLAT.

DATE: AUG 29 SIGNED: [Signature]

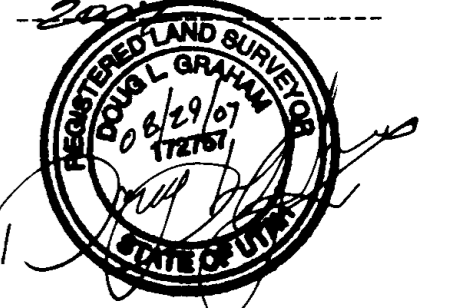

FOUND LANDMARK REBAR AND CAP

SOUTH QUARTER OF SECTION 30 GOVERNMENT LAND OFFICE 1944 GOOD CONDITION

FOUND NORTHEAST CORNER OF SECTION 31 BRASS CAP ON PIPE COORDINATED ON AUG. 1997 GOOD CONDITION

BOUNDARY DESCRIPTION
 ALL OF LOTS 159 AND 262 OF EVERGREEN PARK SUBDIVISION NO. 1.

NARRATIVE
 THE PURPOSE OF THIS SURVEY WAS TO DETERMINE THE BOUNDARY OF THIS PARCEL AS SHOWN. BASIS OF BEARING IS WEBER COUNTY GRID.

FOUND EAST QUARTER OF SECTION 31 GLO BRASS CAP SET ON 2" STEEL PIPE GOOD CONDITION 1944

RECEIVED
 SEP 03 2008
 WEBER SURVEYOR

LANDMARK SURVEYING, INC. A COMPLETE LAND SURVEYING SERVICE 4646 S. 2500 W. BA-3, WEST HAVEN, UTAH 84401 PHONE 801-731-4073 FAX 801-731-8506	
CLIENT: ROBERTA REINSCH	
LOCATION: PART OF THE S.E. 1/4 OF SEC. 30 T.7N., R.3E., S.L.B.&M.	
SURVEYED: JUNE 2007	
REVISIONS:	DRAWN BY: K.R.
07-03-07 DLG	CHECKED BY: D.L.G.
	DATE: <u>1a-30-07</u>
	FILE: 2834RDFSKR.DWG

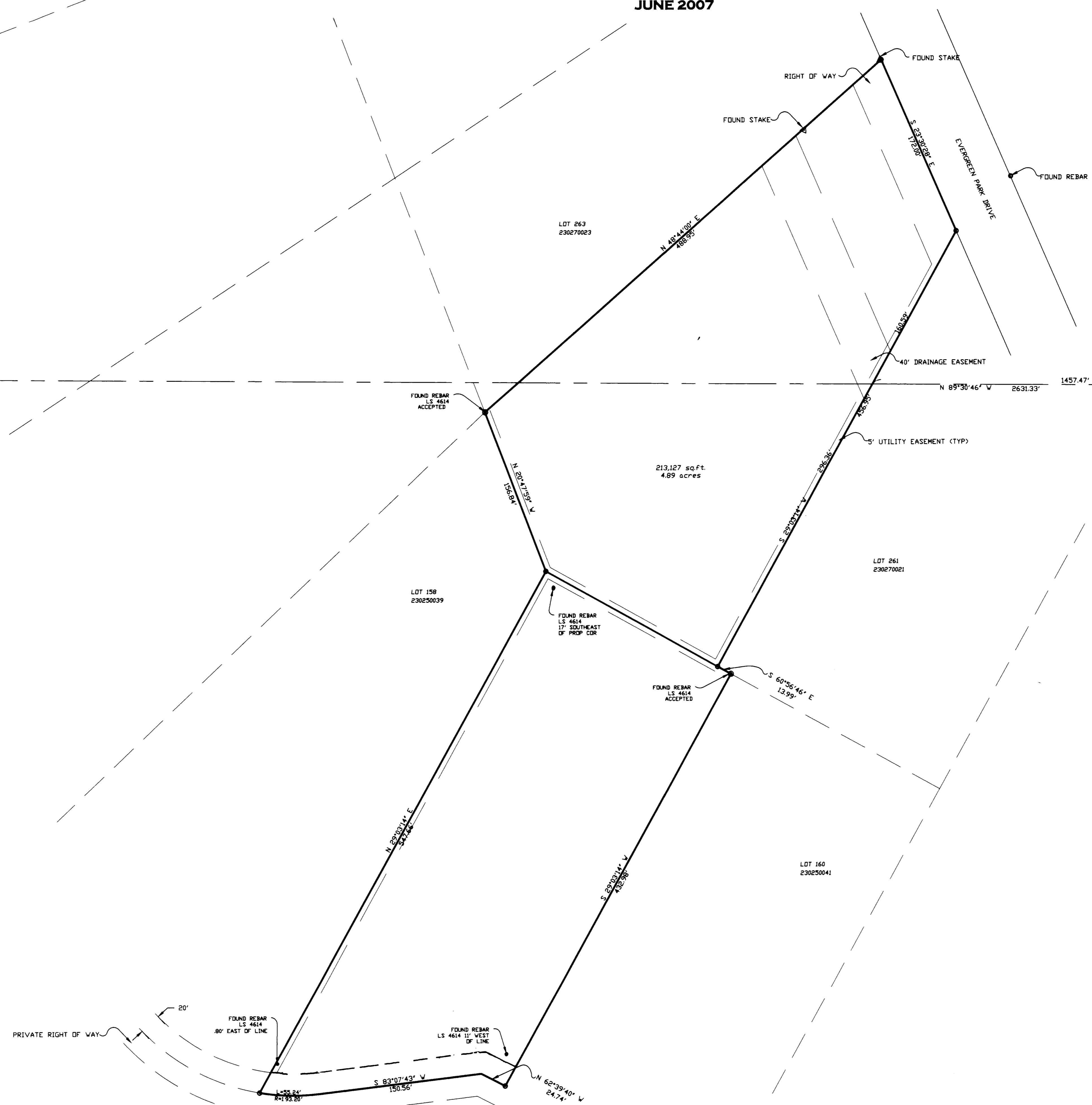

SCALE: 1" = 50'

○ = 5/8"x24" LENGTH REBAR WITH CAP STAMPED 172757

