

P:\MCDONALDS\Utah\Riverdale\SURVEY_1481.dwg Riverdale ROS.dwg 9/8/2008 9:32:55 AM MDT

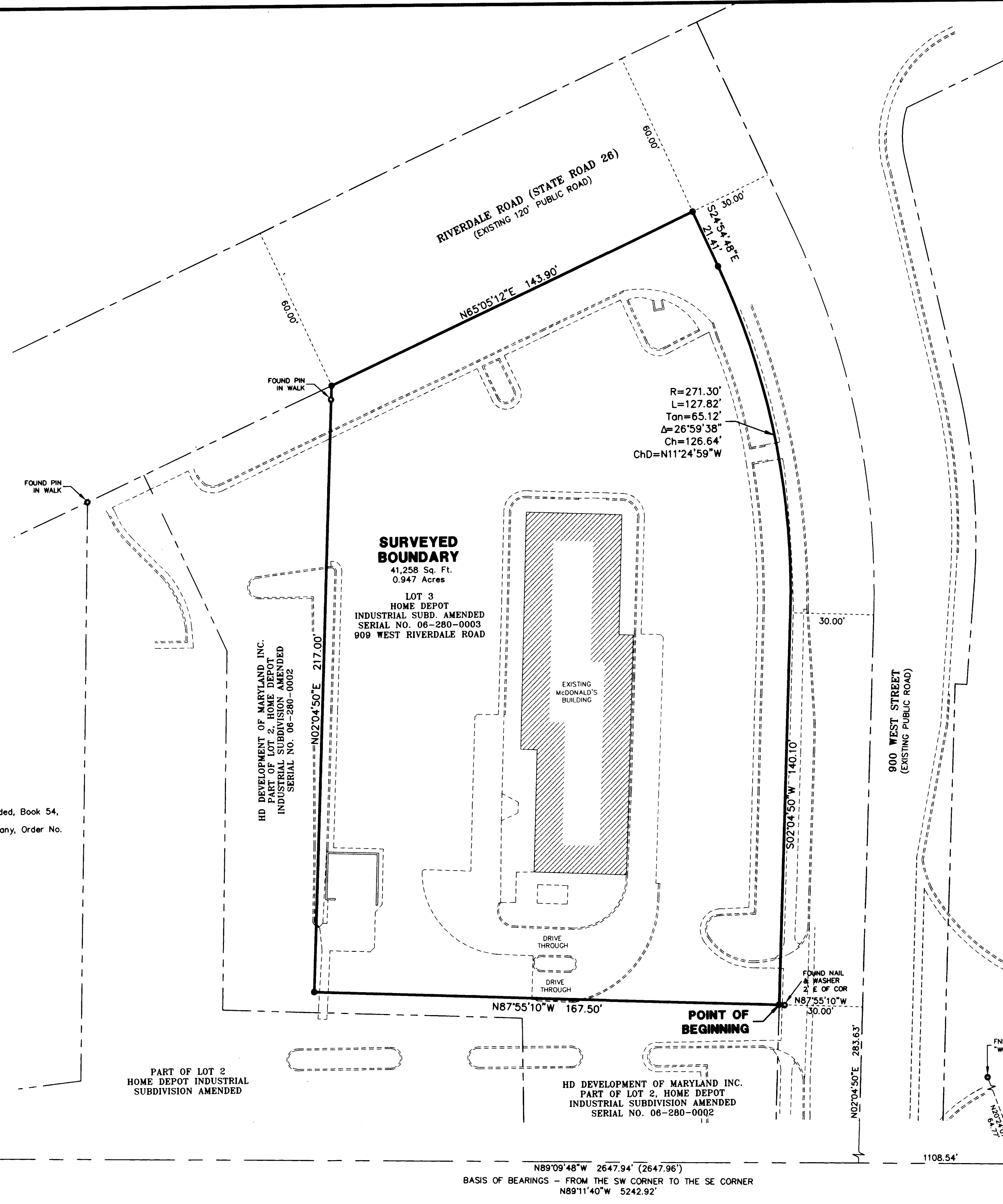
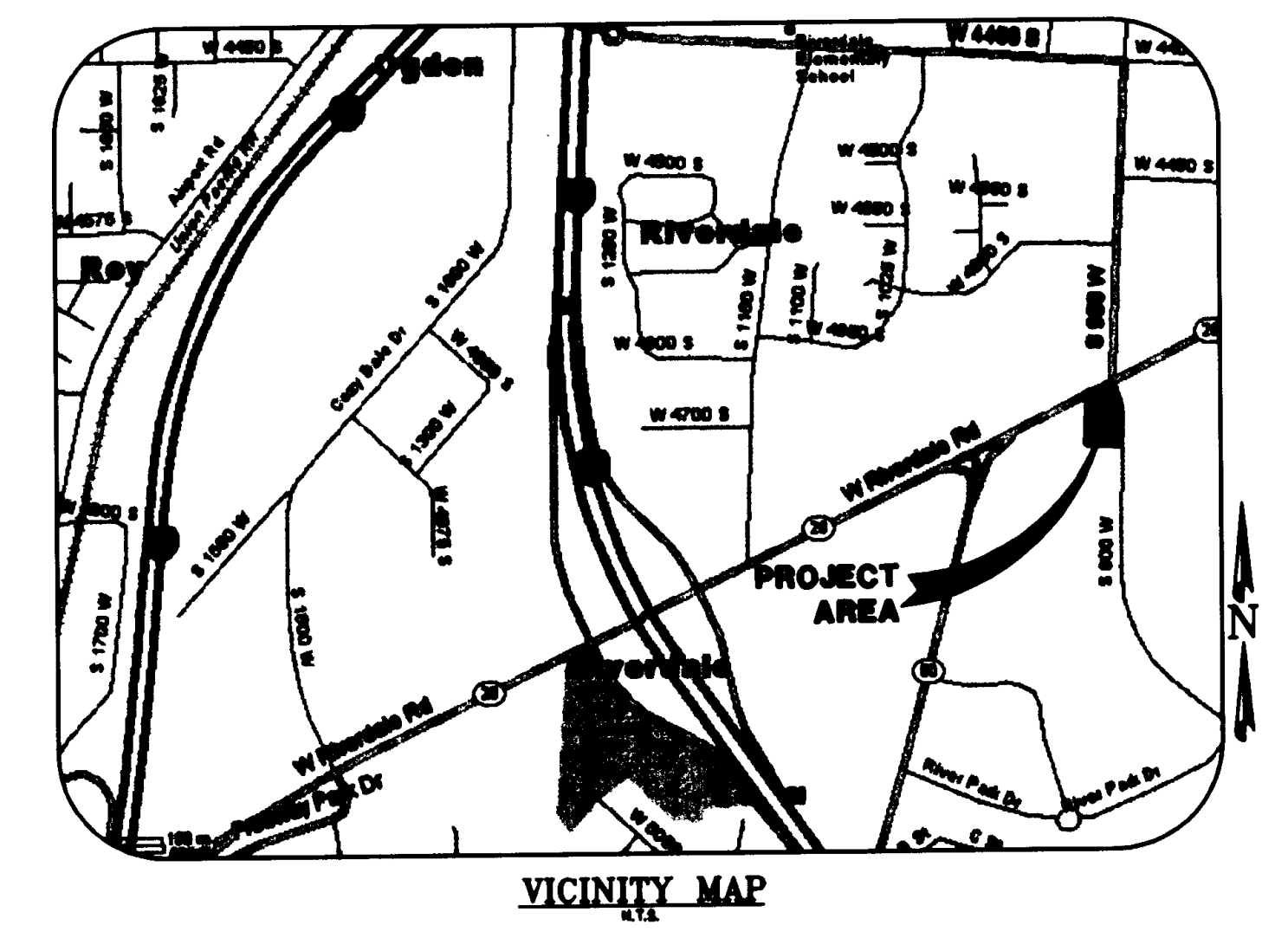
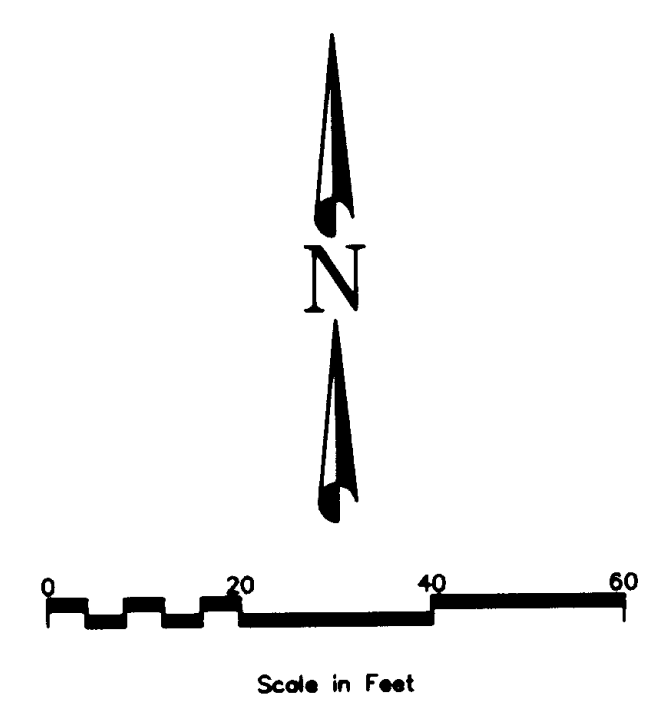

- REFERENCES:**
- Recorded plat of Home Depot Industrial Subdivision Amended, Book 54, Page 91
 - Policy of Title Insurance prepared by Founders Title Company, Order No. F-74349W dated June 18, 2008
 - Weber County Records of Adjoining properties

SURVEYOR'S CERTIFICATE

I, James D. Pitkin, a Professional Land Surveyor as prescribed by the laws of the State of Utah and holding License Number 171546 do hereby certify that a survey of the described property was made under my direction and that the map hereon is a true and correct representation of said survey.

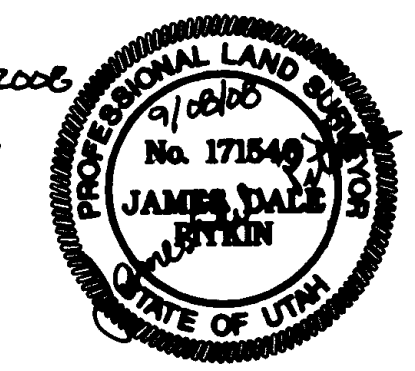

Date: September 8, 2008
 James D. Pitkin, PLS
 License No. 171546

NARRATIVE

This survey was completed as a part of an ALTA survey to facilitate future development of the subject property. The Basis of Bearings for this survey is N89°09'48\"/>

RECORD DESCRIPTION
 (Schedule C—Order No. F-74349W)

Lot 3, The Home Depot Industrial Subdivision Amended, according to the official plat thereof, as recorded in the office of the Weber County Recorder.

LEGEND:

	BOUNDARY LINE
	SECTION LINE
	ADJOINING PROPERTY LINES
	PROPERTY CORNER NOT SET AS A PART OF THIS SURVEY
	FOUND MONUMENT AS NOTED
	FOUND SECTION CORNER MONUMENT
	RECORD AND DEED DATA
	EXISTING CONDITIONS

004145
RECEIVED
 OCT 01 2008
 WEBER CO SURVEYOR

DRAWN	KT 09/07	CHECKED	JDP 09/08
DESIGNED	DATE	PROJECT ENGINEER	DATE
APPROVED	DATE	JDP	PROJECT MANAGER

MCDONALD'S CORPORATION
 RIVERDALE, UTAH

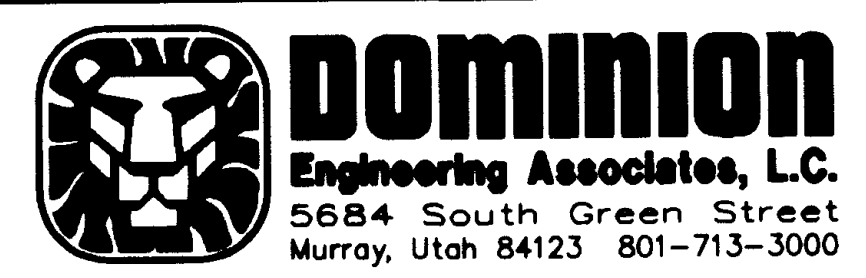

RECORD OF SURVEY MAP
 RIVERDALE CITY, UTAH

LOCATED IN THE SOUTHWEST QUARTER OF SECTION 7,
 TOWNSHIP 5 NORTH, RANGE 1 WEST, SALT LAKE BASE & MERIDIAN

PROJECT NO.		1481-01	
SHEET NO.		1 of 1	
FILED W/WEBER CO. SURVEYOR	JDP	09.04.08	FILE NAME: ROS.dwg
NO.	REVISIONS	BY	DATE
		SCALE: 1"=20'	