

LEGAL DESCRIPTION
NORTH HALF OF LOT 74, OGDEN COMMERCIAL & INDUSTRIAL PARK -
PLAT E - OGDEN CITY, WEBER COUNTY, UTAH.

NARRATIVE
THE PURPOSE OF THIS SURVEY WAS TO REDEFINE THE NORTH HALF OF LOT 74 OF OGDEN COMMERCIAL & INDUSTRIAL PARK-PLAT E... THE BASIS OF BEARINGS FOR THIS SURVEY IS STATE PLANE GRID BEARING OF N. 89° 49' 46" W. AND HORIZONTAL BEARING THE NORTH 1/4 COR. SEC. 36, T. 6 N., R. 2 W., S. 18 E., W. 1/4 COR. SEC. 36, T. 6 N., R. 2 W., S. 18 E., RANGE 2 WEST, S. 1/4 B. & H. TOWNSHIP 6 NORTH, RANGE 2 WEST, S. 1/4 B. & H.

SURVEYOR'S CERTIFICATE
I, CHESTER L. NELSON DO HEREBY CERTIFY THAT I AM A REGISTERED LAND SURVEYOR, AND THAT I HOLD CERTIFICATE NO. 4263 AS PRESCRIBED BY THE STATE OF UTAH. THE SURVEY WAS MADE AND THE BEARINGS AND DISTANCES OF THE PLAT HEREON, RECORDERS OFFICE AND AS DESCRIBED ABOVE AND SHOWN PER THIS PLAT.



CHESTER L. NELSON
REGISTERED LAND SURVEYOR
P.L.S. No. 4263

DATE: 08-02-90

LEGEND
() DISTANCE AND OR BEARING PER DEED OR PLAT.
NO PERPENDICULAR IS MEASURED DISTANCE OR BEARING PER DEED OR PLAT OF DEED BEARING TO STATE PLANE GRID BEARING.
--- EXISTING FENCE.
--- BEAR W/CALLS SURVEY CAP.
--- BEAR W/CALLS SURVEY CAP.

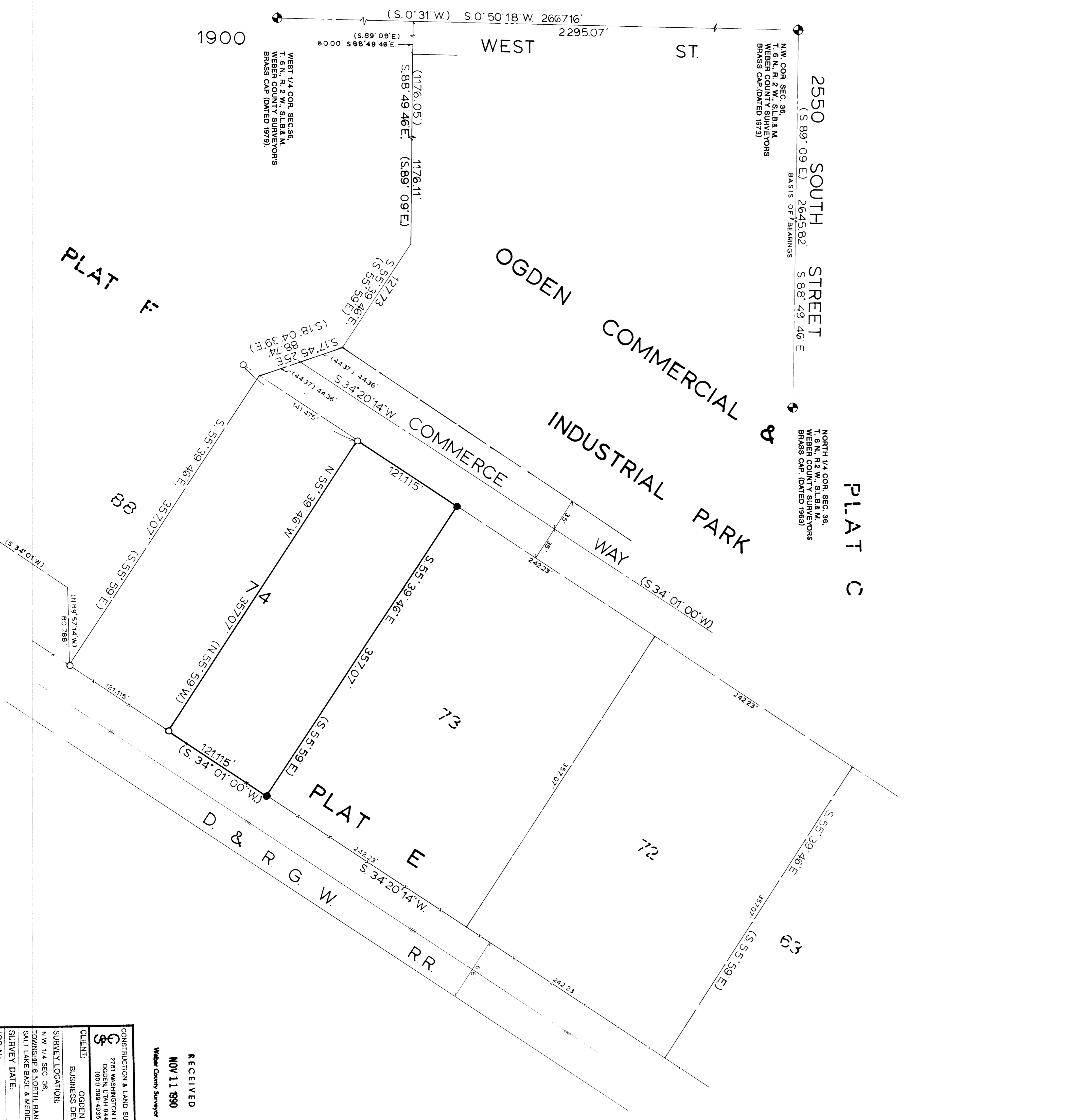

RECEIVED
NOV 11 1990
Weber County Surveyor

CLIENT: OGDEN CITY
BUSINESS DEVELOPMENT

SURVEY LOCATION:
N.W. 1/4 SEC. 36,
TOWNSHIP 6 NORTH, RANGE 2 WEST,
SALT LAKE BASE & MERIDIAN.

SURVEY DATE: 7-18-90

JOB NO. P.S. 90-31