

CURVE TABLE					
CURVE	LENGTH	RADIUS	DELTA	CHORD BEARING	LENGTH
C1	160.31	200.00	45°55'27"	S65°41'29"E	156.05
C2	165.01	200.00	47°16'14"	N55°58'32"W	160.37
C3	224.84	1239.96	10°23'21"	N05°11'41"E	224.53
C4	314.16	100.00	180°00'00"	N90°00'00"E	200.00
C5	57.10	80.00	40°53'47"	S20°26'53"E	55.90
C6	481.52	200.00	137°56'46"	S10°44'37"E	373.36
C7	165.01	200.00	47°16'14"	S76°38'53"W	160.37
C8	625.83	199.93	179°20'54"	N10°37'43"E	399.86
C9	15.69	1258.86	0°42'51"	N14°11'10"E	15.69
C10	455.52	200.00	130°29'47"	N43°26'25"E	363.25
C11	537.07	200.01	153°51'00"	N22°02'47"W	389.65
C12	256.62	199.99	73°31'12"	S52°45'42"E	239.38
C13	322.90	200.00	92°30'17"	N39°43'37"E	288.96
C14	302.38	200.00	86°37'30"	S49°28'45"W	274.39
C15	149.15	200.00	42°43'45"	S31°40'23"W	145.72
C16	321.14	200.00	92°00'00"	S00°00'00"E	287.74
C17	433.32	200.00	124°08'20"	S71°26'37"W	353.40
C18	108.60	1179.96	5°16'24"	S07°45'09"W	108.56

Narrative

The purpose of this survey was to establish and set the property corners of the parcels as shown and described hereon. The survey was ordered by Cole Schlack for the Ogdan Valley Land Trust. The control used to establish the property corners was the existing Weber County Survey Monumentation surrounding Sections 21 and 22, T7N, R1E, SLB&M and the existing centerline monumentation and property corners of the Palto Springs Unit No. 1 Subdivision. The basis of bearing is a line between the Centerline Intersection Monument at 3600 North and 4700 East and the Centerline Intersection Monument at 3600 North and 4800 East which by record Bears North 76°30'14" West.

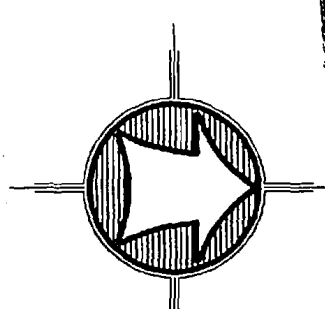
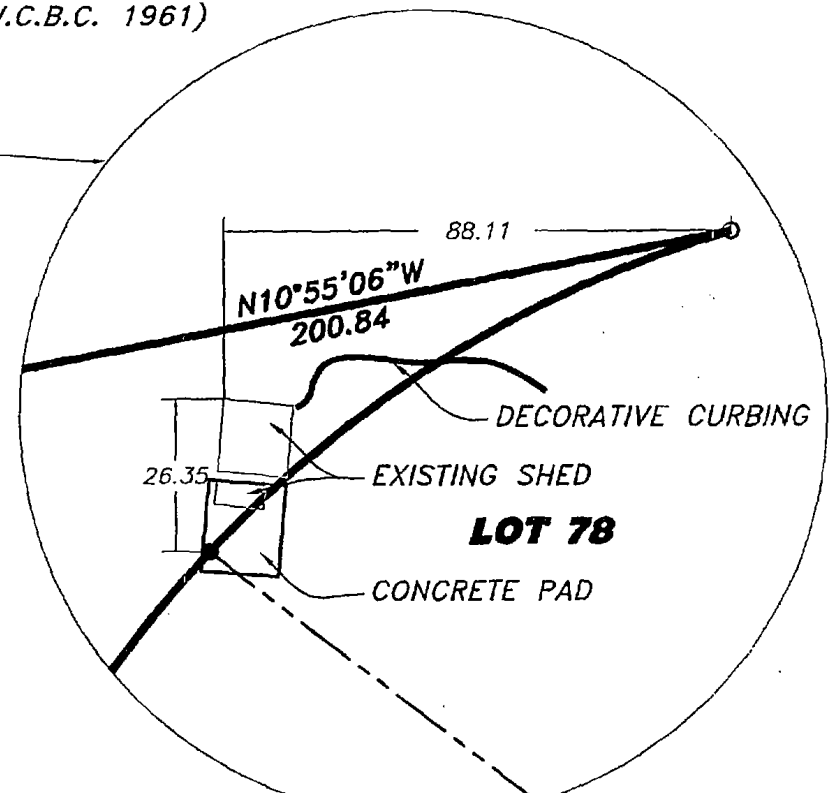
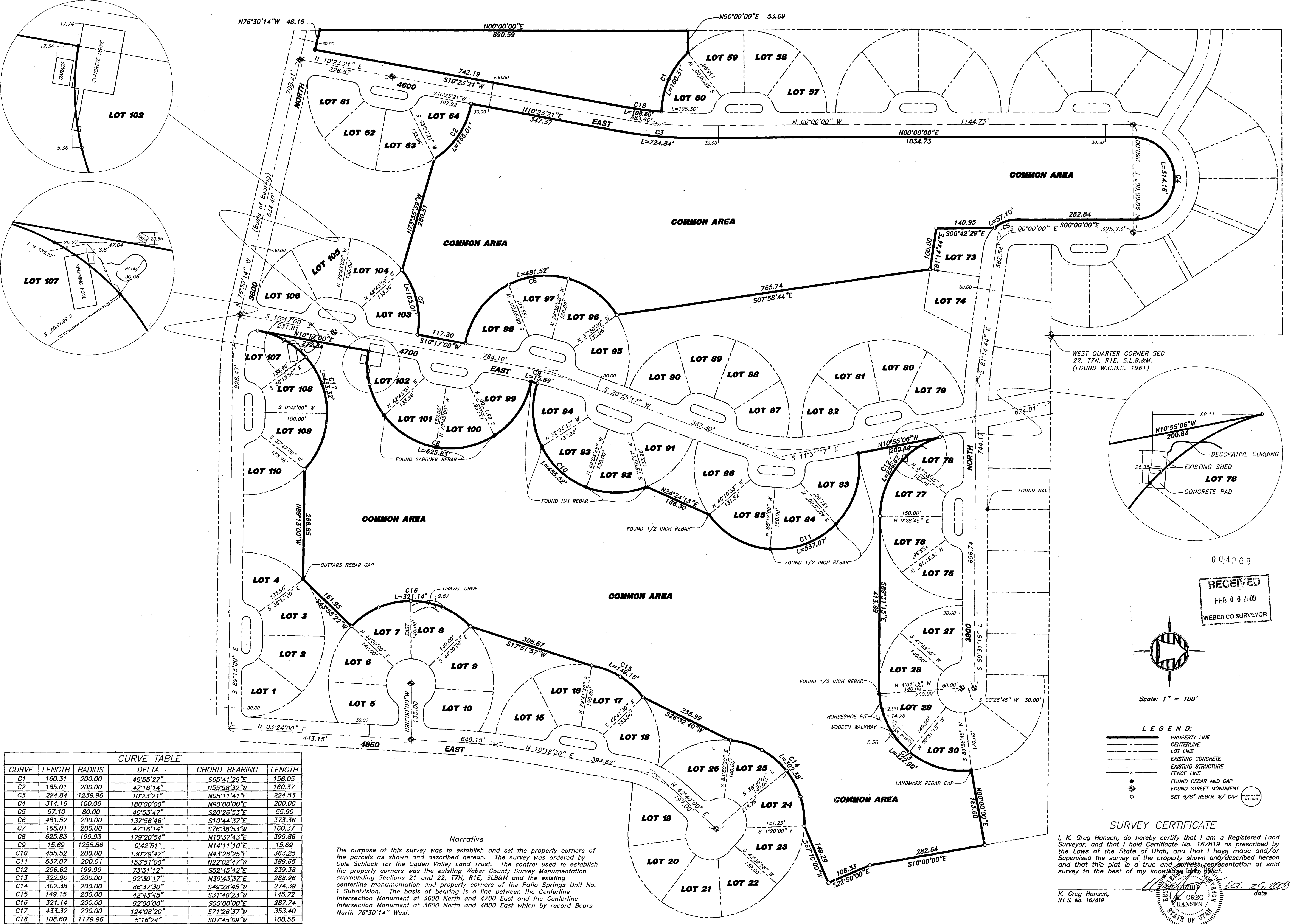

Scale: 1" = 100'

- LEGEND:**
- PROPERTY LINE
 - CENTERLINE
 - LOT LINE
 - EXISTING CONCRETE
 - EXISTING STRUCTURE
 - FENCE LINE
 - FOUND REBAR AND CAP
 - FOUND STREET MONUMENT
 - SET 5/8" REBAR W/ CAP

SURVEY CERTIFICATE

I, K. Greg Hansen, do hereby certify that I am a Registered Land Surveyor, and that I hold Certificate No. 167819 as prescribed by the Laws of the State of Utah, and that I have made and/or Supervised the survey of the property shown and described hereon and that this plat is a true and correct representation of said survey to the best of my knowledge and belief.

K. Greg Hansen,
R.L.S. No. 167819

date

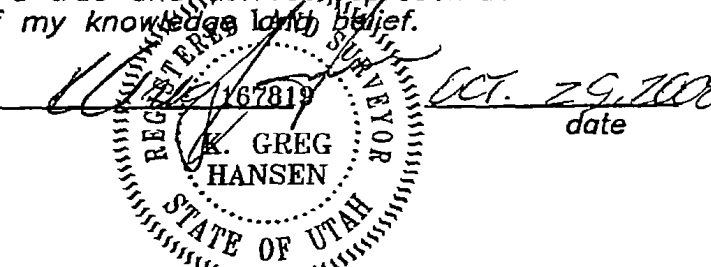

004263
RECEIVED
FEB 06 2009
WEBER CO SURVEYOR

HANSEN & ASSOCIATES, INC.
Consulting Engineers and Land Surveyors
Brigham City, Utah 84302
538 North Main
Cedar Breaks National Monument
Brigham City, Utah 84302
453-2211-5491

Drawn By: KHW Date: 10/28/08
Designed By: _____
Checked By: _____
Approved By: _____
Scale: 1" = 100'
Revision File: 08-5-18395.DWG

PROPERTY SURVEY FOR
OGDAN VALLEY LAND TRUST
PALTO SPRINGS UNIT NO. 1 SUBDIVISION
WEBER COUNTY, UTAH

SHEET
1
OF
1
SHEETS