

WEBER COUNTY
BRASS CAP
SOUTHWEST CORNER
OF SECTION 23, T6N,
R3W, SLB&M.

22 23
27 26

WEBER COUNTY BRASS CAP
WEST QUARTER CORNER OF
SECTION 26, T6N, R3W, SLB&M.

27 26

500'30'42" W
802.30'
969.00'
BASIS OF BEARINGS
WEST
7500
2637.80'

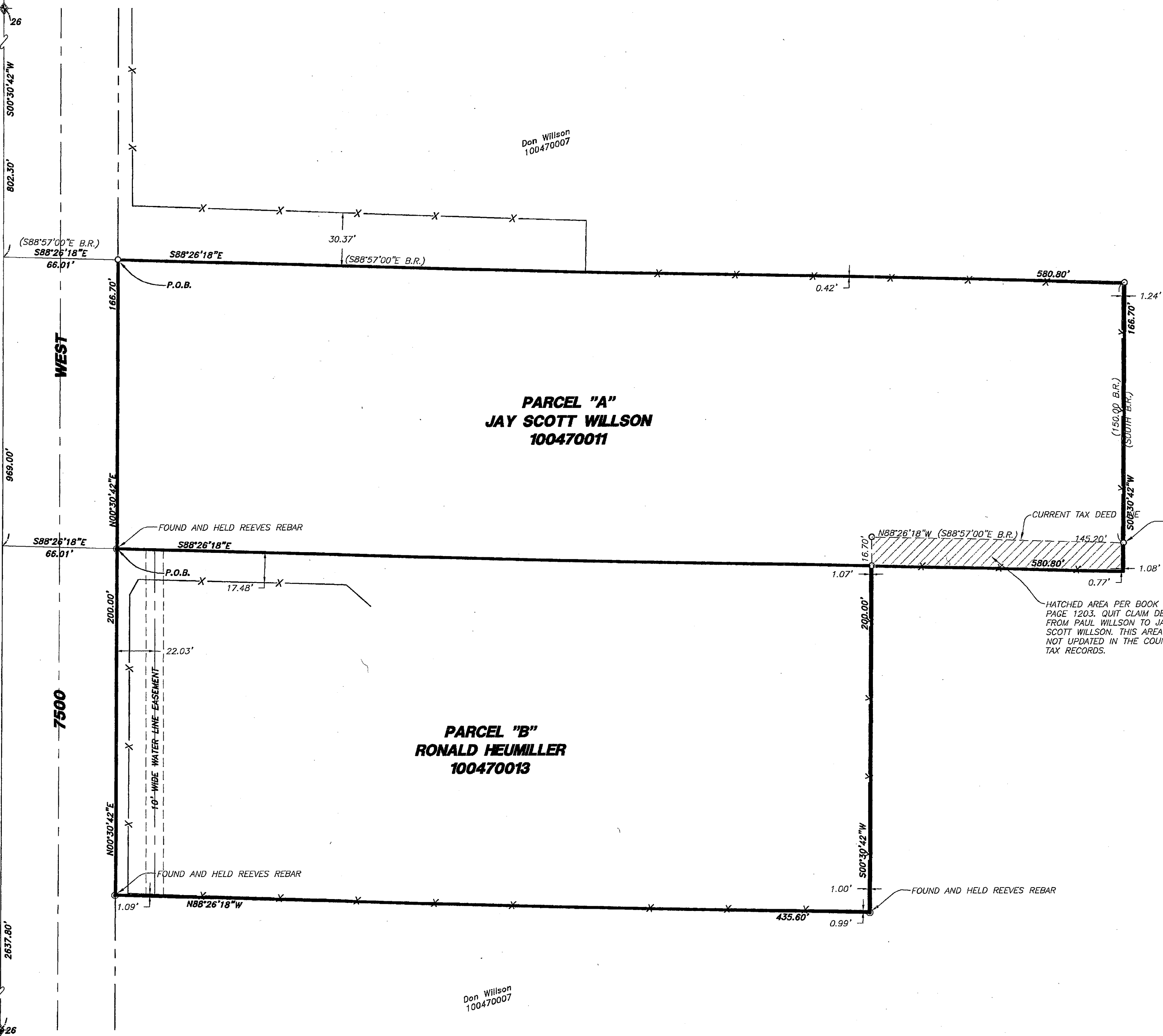

PARCEL "A"
JAY SCOTT WILLSON
100470011

PARCEL "B"
RONALD HEUMILLER
100470013

RECEIVED
FEB 06 2009
WEBER CO SURVEYOR

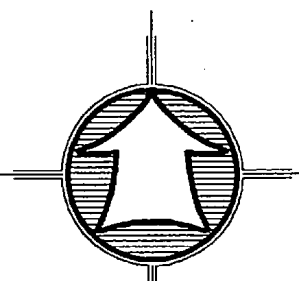

Scale: 1" = 40'

- LEGEND:**
- PROPERTY LINE
 - - - CENTERLINE
 - - - FENCE LINE
 - x - - BY RECORD
 - B.R. SECTION CORNER
 - SET 5/8" REBAR W/ CAP

As-Surveyed Description Parcel "A"

A part of the Northwest Quarter of Section 26, Township 6 North, Range 3 West, Salt Lake Base and Meridian.

Beginning at a point located South 00°30'42" West 802.30 feet along the west line of said section and South 88°26'18" East 66.01 feet from the northwest corner of said Section 26; running thence South 88°26'18" East 580.80 feet; thence South 00°30'42" West 166.70 feet; thence North 88°26'18" West 580.80 feet to the east line of a county road; thence along said county road North 00°30'42" East 166.70 feet to the point of beginning. Containing 2.222 acres.

As-Surveyed Description Parcel "B"

A part of the Northwest Quarter of Section 26, Township 6 North, Range 3 West, Salt Lake Base and Meridian.

Beginning at a point located South 00°30'42" West 969.00 feet along the west line of said section and South 88°26'18" East 66.01 feet from the northwest corner of said Section 26; running thence South 88°26'18" East 435.60 feet; thence South 00°30'42" West 200.00 feet; thence North 88°26'18" West 435.60 feet to the east line of a county road; thence along said county road North 00°30'42" East 200.00 feet to the point of beginning. Containing 2.000 acres.

Narrative

The purpose of this survey was to establish and set the property corners of the parcel as shown and described hereon. The survey was ordered by Don Willson. The control used to establish the property corners was the existing Weber County Survey Monumentation surrounding Section 26, T6N, R3W, SLB&M, and a John Reeves Survey from 1989. The basis of bearing is the West line of the Northwest Quarter Section which bears South 00°30'42" West.

SURVEY CERTIFICATE

I, K. Greg Hansen, do hereby certify that I am a Registered Land Surveyor, and that I hold Certificate No. 167819 as prescribed by the Laws of the State of Utah, and that I have made and/or Supervised the survey of the property shown and described hereon and that this plat is a true and correct representation of said survey to the best of my knowledge and belief.

K. Greg Hansen, R.L.S. No. 167819
date Nov 21, 2008

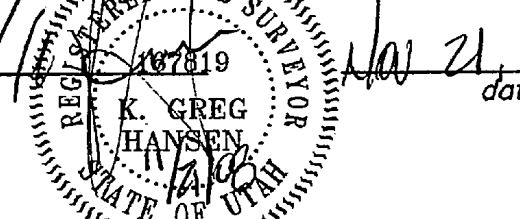

HANSEN & ASSOCIATES, INC.
Consulting Engineers and Land Surveyors
538 North Main
Bingham City, Utah 84302
(435) 723-5491
Fax: (435) 723-5491
Logan, Utah 84301
(435) 723-5491

Drawn By: CGH Date: 11-19-08
Designed By:
Checked By:
Approved By:
Scale: 1" = 40'
Drawing File: 08-3-211PS.DWG

PROPERTY SURVEY FOR
DON WILLSON
WEST WARREN, WEBER COUNTY, UTAH
A PART OF THE NORTHWEST QUARTER OF SECTION 26,

SHEET
1
OF
1
SHEETS