

LEGEND:
(DATA IN PARENTHESIS IS BY RECORD)

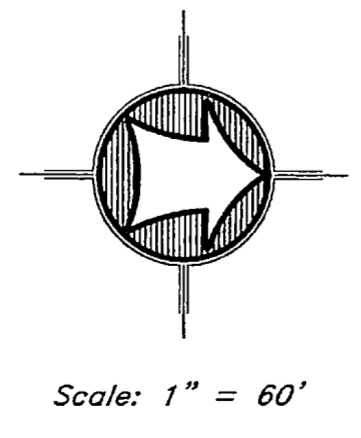
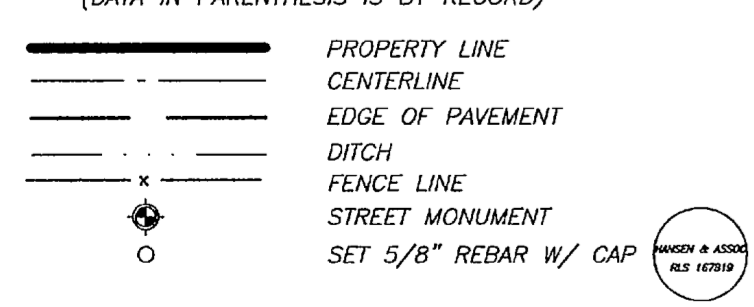

Narrative

The purpose of this survey was to do a "Lot Line Amendment" and set the property corners of the parcels as shown and described hereon. This survey adjusted the east and north lines of Parcel No. 1 to fit physical features on the ground from that described of record as being the "Fisher Ditch". The survey was ordered by David Chugg. The control used to establish the property corners was the existing Weber County Survey Monumentation surrounding Section 36, T7N, R2W, SLB&M. The basis of bearing is the West line of the Southwest Quarter of said Section which bears North 00°03'07" East, Weber County Grid Bearing.

Parcel No. 1
A PART OF THE SOUTHWEST QUARTER OF SECTION 36, TOWNSHIP 7 NORTH, RANGE 2 WEST OF THE SALT LAKE BASE AND MERIDIAN. BEGINNING AT A POINT ON THE NORTHERLY RIGHT-OF-WAY LINE OF FARR WEST DRIVE SAID POINT BEING LOCATED NORTH 00°03'07" EAST 749.31 FEET ALONG THE WEST LINE OF SAID SOUTHWEST QUARTER AND NORTH 90°00'00" EAST 1001.47 FEET FROM THE SOUTHWEST CORNER OF SAID SOUTHWEST QUARTER, SAID POINT BEING LOCATED 25.7 FEET SOUTH OF THE SOUTHWEST CORNER OF LOT 21 OF SAID SECTION 36; RUNNING THENCE NORTH 00°03'48" EAST 121.55 FEET; THENCE SOUTH 76°38'12" EAST 189.71 FEET TO AN EXISTING FENCE LINE; THENCE ALONG SAID FENCE LINE THE FOLLOWING TWO (2) COURSES: (1) SOUTH 08°54'06" WEST 172.22 FEET; (2) SOUTH 47°57'44" WEST 7.94 FEET TO SAID NORTHERLY RIGHT-OF-WAY LINE; THENCE NORTH 57°16'52" WEST 180.85 FEET ALONG SAID RIGHT-OF-WAY LINE TO THE POINT OF BEGINNING. CONTAINING 0.610 ACRES.

Parcel No. 2
A PART OF THE SOUTHWEST QUARTER OF SECTION 36, TOWNSHIP 7 NORTH, RANGE 2 WEST OF THE SALT LAKE BASE AND MERIDIAN. BEGINNING AT A POINT ON THE NORTHERLY RIGHT-OF-WAY LINE OF FARR WEST DRIVE LOCATED NORTH 00°03'07" EAST 749.31 FEET ALONG THE WEST LINE OF SAID SOUTHWEST QUARTER AND NORTH 90°00'00" EAST 1001.47 FEET AND SOUTH 57°16'52" EAST 180.85 FEET FROM THE SOUTHWEST CORNER OF SAID SOUTHWEST QUARTER; RUNNING THENCE NORTH 47°57'44" EAST 7.94 FEET; THENCE NORTH 08°54'06" EAST 172.22 FEET; THENCE NORTH 76°38'12" WEST 189.71 FEET; THENCE NORTH 00°03'48" EAST (NORTH 00°14' WEST BY RECORD) 922.64 FEET; THENCE SOUTH 89°36'33" EAST (NORTH 89°52" EAST BY RECORD) 660.01 FEET; THENCE SOUTH 01°02'48" WEST 1089.67 FEET (SOUTH 00°45' WEST 1087 FEET BY RECORD); THENCE NORTH 89°36'07" WEST (WEST BY RECORD) 69.80 FEET; THENCE SOUTH 01°02'48" WEST (SOUTH 00°45' WEST BY RECORD) 314.18 FEET TO SAID NORTHERLY RIGHT-OF-WAY LINE; THENCE NORTH 57°16'52" WEST 491.54 FEET ALONG SAID RIGHT-OF-WAY LINE TO THE POINT OF BEGINNING. CONTAINING 17.431 ACRES.

SURVEY CERTIFICATE
I, K. Greg Hansen, do hereby certify that I am a Registered Land Surveyor, and that I hold Certificate No. 167819 as prescribed by the Laws of the State of Utah, and that I have made and/or Supervised the survey of the property shown and described hereon and that this plat is a true and correct representation of said survey to the best of my knowledge and belief.
K. Greg Hansen, R.L.S. No. 167819
Date: Feb 17 2009

Lot Line Amendment Survey for **David Chugg**
1726 Farr West Drive, Weber County, Utah
A PART OF THE SOUTHWEST QUARTER OF SECTION 36, TOWNSHIP 7 NORTH, RANGE 2 WEST, S.L.B. & M.

DESIGNED BY: _____
CHECKED BY: _____
APPROVED BY: _____
SCALE: 1" = 60'
DRAWING FILE: 08-3-2000.dwg
JOB NUMBER: 08-3-3-200

DATE: 11/03/08

HANSEN & ASSOCIATES, INC.
Consulting Engineers and Land Surveyors
538 North Main, Brigham City, Utah 84302
Brigham City, Ogden, Logan
(435) 723-3461 (435) 723-7663 (801) 569-4905 (435) 752-8272

NO. _____
DATE _____
BY _____
REVISION _____

SHEET **1** OF **1** SHEETS