

NORTH VIEW FIRE DISTRICT SUB-DISTRICT BOUNDARY

A RECORD OF SURVEY SHOWING THE BOUNDARY OF NORTH VIEW FIRE DISTRICT SUB-DISTRICT

A part of the Northwest Quarter of Section 3, the North half of Section 4, the East half Section 7, Sections 5, 6, and 8, Township 6 North, Range 1 West, Salt Lake Base and Meridian, and the Northeast Quarter of Section 1, Township 6 North, Range 2 West, Salt Lake Base and Meridian, and the South Half of Section 13, the Southeast Quarter of Section 14, the East half of Section 23, the Northeast Quarter of Section 26, the Northeast Quarter of Section 36, and Sections 24 and 25, Township 7 North, Range 2 West, Salt Lake Base and Meridian, and the South half and Northwest Quarter of Section 17, the South half and Northeast Quarter of Section 18, the North half and Southwest Quarter of Section 34, the South half of Sections 15 and 16, Sections 19, 20, 21, 22, 27, 28, 29, 30, 31, 32, and 33, Township 7 North, Range 1 West, Salt Lake Base and Meridian.

Harrisville, North Ogden, and Pleasant View City, Weber County, Utah

January, 2009

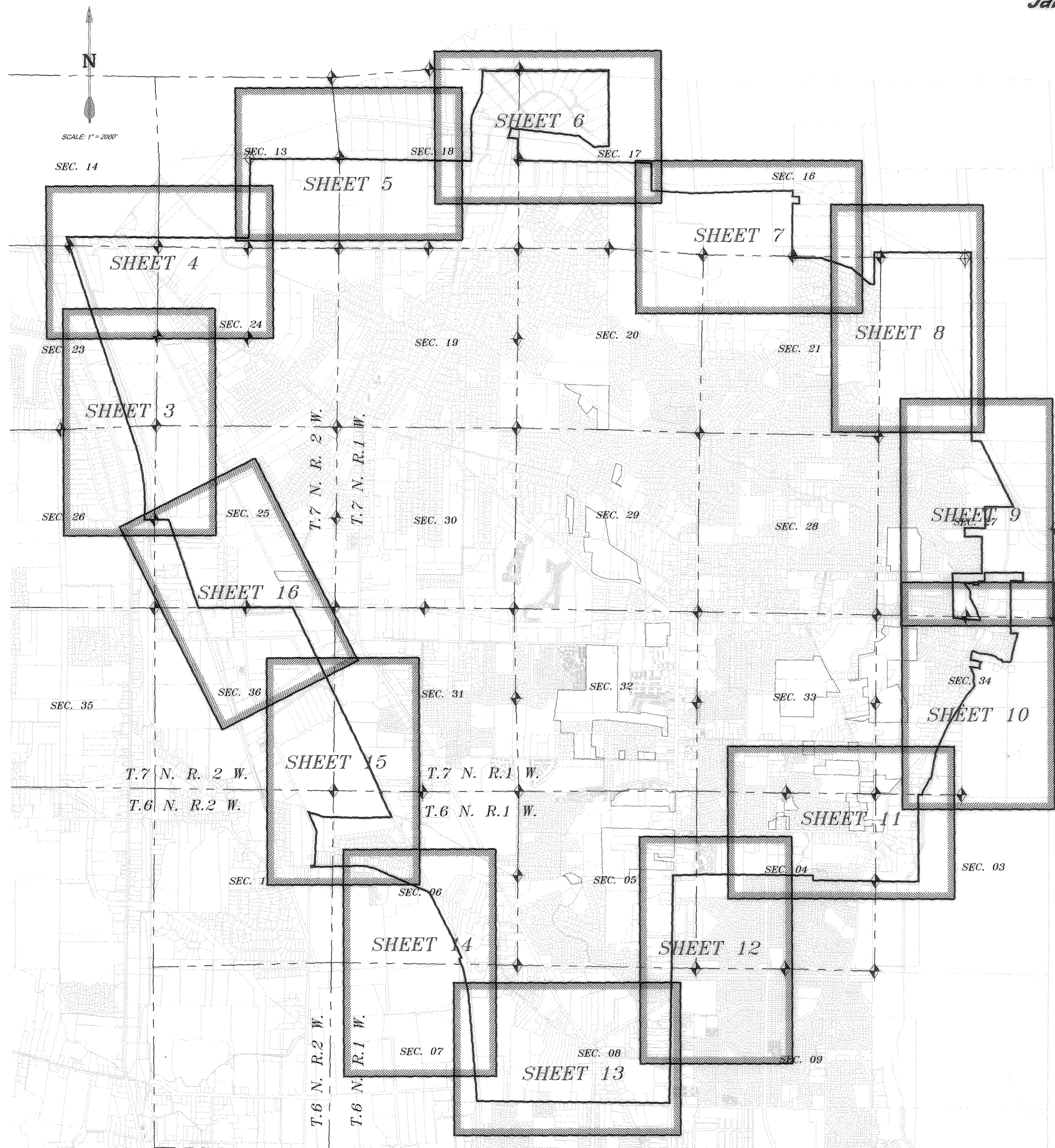

BOUNDARY DESCRIPTION

A PART OF THE NORTHWEST QUARTER OF SECTION 3, THE NORTH HALF OF SECTION 4, THE EAST HALF OF SECTION 7, SECTIONS 5, 6, AND 8, TOWNSHIP 6 NORTH, RANGE 1 WEST, S.L.B. & M. AND THE NORTHEAST QUARTER OF SECTION 1, TOWNSHIP 6 NORTH, RANGE 2 WEST, S.L.B. & M. AND THE SOUTH HALF OF SECTION 13, THE SOUTHWEST QUARTER OF SECTION 14, THE EAST HALF OF SECTION 23, THE NORTHEAST QUARTER OF SECTION 26, THE NORTHEAST QUARTER OF SECTION 36, AND SECTIONS 24 AND 25, TOWNSHIP 7 NORTH, RANGE 2 WEST, S.L.B. & M. AND THE SOUTH HALF AND NORTHWEST QUARTER OF SECTION 17, THE SOUTH HALF AND NORTHEAST QUARTER OF SECTION 18, THE NORTH HALF AND SOUTHWEST QUARTER OF SECTION 34, THE SOUTH HALF OF SECTIONS 15 AND 16, SECTIONS 19, 20, 21, 22, 27, 28, 29, 30, 31, 32, AND 33, TOWNSHIP 7 NORTH, RANGE 1 WEST, S.L.B. & M.

BEGINNING AT A POINT ON THE EXISTING CORPORATE LIMIT LINES OF THE TOWN OF PLEASANT VIEW WHICH IS THE WEST QUARTER CORNER OF SECTION 25, TOWNSHIP 7 NORTH, RANGE 2 WEST, RUNNING THENCE ALONG THE CORPORATE LIMITS OF PLEASANT VIEW AS SHOWN IN BOOK 10 PAGE 1 OF THE WEBER COUNTY RECORDER'S OFFICE, WEST 305 FEET ALONG THE SOUTH LINE OF THE SOUTHWEST QUARTER OF THE NORTHEAST QUARTER OF SECTION 26 TOWNSHIP 7 NORTH, RANGE 2 WEST, TO THE POINT OF BEGINNING DESCRIBED IN BOOK 832 AT PAGE 654 IN THE WEBER COUNTY RECORDER'S OFFICE AS A DEGREE TO DISCONNECT LAND FROM THE TOWN OF PLEASANT VIEW SAID POINT IS ALSO THE WEST NO ACCESS LINE OF THE INTERSTATE HIGHWAY KNOWN AS PROJECT NO. 1-15-8(7)338; THENCE ALONG SAID WEST NO ACCESS LINE OF THE INTERSTATE HIGHWAY AS FOLLOWS, NORTH 00°12' EAST 525 FEET TO A POINT OF CURVATURE WITH A 5609.59 FOOT RADIUS CURVE TO THE LEFT; THENCE NORTHERLY 1796 FEET MORE OR LESS ALONG THE ARC OF SAID CURVE; THENCE NORTH 24°29' EAST 740.00 FEET; THENCE NORTH 01°56' WEST 871.75 FEET TO THE NORTH BOUNDARY LINE OF WEBER COUNTY AND THE WESTERLY NO ACCESS LINE TO THE NORTH BOUNDARY LINE OF WEBER COUNTY AND THE NORTH LINE AS SHOWN IN SAID BOOK 10 AT PAGE 1, CONTINUING THENCE ALONG SAID NORTH LINE AS FOLLOWS, SOUTH 89°26' EAST 1388 FEET MORE OR LESS ALONG THE NORTH LINE OF THE WEBER COUNTY BOUNDARY TO A POINT WHERE SAID BOUNDARY BEARS NORTH 43°00' EAST; LEAVING SAID WEBER COUNTY BOUNDARY LINE; THENCE SOUTH 10°18' WEST 1272 FEET TO THE WEST LINE OF SECTION 13; THENCE EAST 2670 FEET TO THE EAST LINE OF THE SOUTHWEST QUARTER OF SECTION 13; THENCE NORTH 2279.3 FEET ALONG THE EAST LINE OF SAID QUARTER SECTION TO THE CENTER OF SECTION 13; THENCE EAST 674 FEET ALONG THE QUARTER SECTION LINE TO THE WEST LINE OF POLE PATCH SUBDIVISION PHASE 1 AN UNRECORDED SUBDIVISION IN WEBER COUNTY; THENCE NORTH 1010 FEET MORE OR LESS ALONG SAID WEST LINE TO THE SOUTHWEST CORNER OF POLE PATCH PHASE 2 AND THE SOUTHWEST CORNER OF THAT PORTION ADDED TO THE CORPORATE LIMITS OF PLEASANT VIEW IN BOOK 19 AT PAGE 69 IN THE WEBER COUNTY RECORDER'S OFFICE; THENCE THE FOLLOWING COURSES AND DISTANCES ALONG THAT PORTION ADDED, NORTH 2°10'20" EAST 440.80 FEET; THENCE NORTH 24°29' EAST 740.00 FEET; THENCE NORTH 01°56' WEST 871.75 FEET TO THE NORTH LINE OF SECTION 18, TOWNSHIP 7 NORTH, RANGE 1 WEST; THENCE SOUTH 89°08'30" EAST 3705.67 FEET ALONG SAID SECTION LINE AND THE NORTH LINE OF SECTION 17 TO THE NORTH QUARTER CORNER OF SAID SECTION 17, TOWNSHIP 7 NORTH, RANGE 1 WEST; THENCE SOUTH 00°06'40" EAST 2260.10 FEET ALONG THE QUARTER SECTION LINE; THENCE NORTH 83°44'30" WEST 457.80 FEET; THENCE NORTH 89°40'20" WEST 200.00 FEET; THENCE NORTH 83°22' WEST 2010.00 FEET; THENCE SOUTH 20°05' WEST 258.00 FEET TO THE NORTHWEST CORNER OF DIAMOND ESTATES SUBDIVISION; THENCE SOUTH 87°00'58" EAST 270.00 ALONG THE NORTH LINE OF SAID SUBDIVISION TO THE EAST LINE OF SAID SECTION 18; THENCE SOUTH 62°27' EAST 627 FEET ALONG SAID EAST LINE TO THE EAST QUARTER CORNER OF SAID SECTION 18 AND THAT POINT ON PLEASANT VIEW CORPORATE LIMITS LINE AS SHOWN DESCRIBED IN BOOK 10 AT PAGE 1 IN THE WEBER COUNTY RECORDER'S OFFICE; THENCE EAST 3980 FEET ALONG THE QUARTER SECTION LINE TO THE NORTHEAST CORNER OF THE NORTHEAST QUARTER OF SECTION 17, TOWNSHIP 7 NORTH, RANGE 1 WEST; THENCE SOUTH 71°36' WEST ALONG SAID PLEASANT VIEW CORPORATE LIMIT LINE TO A NORTHWEST CORNER OF NORTH OGDEN CITY CORPORATE LIMITS AS SHOWN IN BOOK 18 AT PAGE 24 IN THE WEBER COUNTY RECORDER'S OFFICE, SAID POINT BEING COMMON TO THE SOUTH LINE OF UTAH POWER AND LIGHT COMPANY AND THE WESTERLY LINE OF THE NORTHEAST ONE QUARTER OF THE SOUTHWEST ONE QUARTER OF SAID SECTION 17;

CONTINUING ALONG THE NORTH OGDEN CITY LIMITS LINE THE FOLLOWING COURSES, DISTANCES AND CALLS UNTIL NOTIFIED OF CHANGE IN THE LINE:

THENCE EASTERLY ON AND ALONG SAID SOUTHERLY PROPERTY LINE THROUGH AFORE SAID SECTION 17 AND SECTION 18 TO A POINT OF INTERSECTION WITH SOUTHERLY LINE AND THE NORTH - SOUTH ONE HALF LINE TO THE NORTHWEST CORNER OF THAT ADDITION TO THE NORTH OGDEN CITY CORPORATE LIMITS AS SHOWN IN BOOK 67 AT PAGE 17 IN THE WEBER COUNTY RECORDER'S OFFICE; THENCE ALONG SAID LINE SOUTH 89°40'20" EAST 200.00 FEET; THENCE SOUTH 00°19'40" WEST 250.00 FEET; THENCE NORTH 89°40'20" WEST 200.00 FEET TO THE SAID NORTH - SOUTH ONE HALF LINE OF SECTION 16; THENCE SOUTHERLY ON AND ALONG SAID LINE TO THE NORTH QUARTER CORNER OF SECTION 21 OF SAID TOWNSHIP 7 NORTH, RANGE 1 WEST; THENCE SOUTH 00°47'36" WEST ALONG THE WEST LINE OF THE NORTHEAST QUARTER OF SAID SECTION 21 TO THE POINT DESCRIBED IN BOOK 63 AT PAGE 87 IN THE WEBER COUNTY RECORDER'S OFFICE TO BE ADDED TO THE CORPORATE LIMITS OF NORTH OGDEN CITY; THENCE ALONG SAID ADDITION SOUTH 89°12'40" EAST 854.47 FEET; THENCE SOUTH 71°20'19" EAST 941.46 FEET; THENCE SOUTH 49°51'14" EAST 730.76 FEET; THENCE SOUTH 89°12'40" EAST 85.97 FEET TO A POINT ON THE ADDITION TO THE NORTH OGDEN CITY LIMITS LINE WHICH IS SHOWN IN BOOK 12 AT PAGE 44 IN THE WEBER COUNTY RECORDER'S OFFICE; SAID POINT IS 200 FEET WEST OF THE WEST LINE OF THE NORTHWEST QUARTER OF SECTION 22, TOWNSHIP 7 NORTH, RANGE 1 WEST; THENCE ALONG SAID ADDITION NORTH PARALLEL TO SAID WEST LINE TO A POINT WHICH IS NORTH 200 FEET AND WEST 200 FEET FROM THE NORTHWEST CORNER OF SAID SECTION 22; THENCE EAST 3040 FEET ALONG SAID ADDITION TO A POINT WHICH IS NORTH 200 FEET AND EAST 200 FEET FROM THE NORTH QUARTER CORNER OF SAID SECTION 22; THENCE SOUTH 5500 FEET MORE OR LESS PARALLEL TO THE NORTH - SOUTH HALF LINE ALONG SAID ADDITION TO THE SOUTH LINE OF SAID SECTION 22; THENCE ALONG THE ADDITION TO NORTH OGDEN CITY AS SHOWN IN BOOK 67 AT PAGE 40 IN THE WEBER COUNTY RECORDER'S OFFICE, SOUTH 89°12'16" EAST 258.54 FEET; THENCE SOUTH 28°01'07" EAST 736.87 FEET; THENCE ALONG THE ADDITION TO NORTH OGDEN CITY AS SHOWN IN BOOK 66 AT PAGE 50 IN THE WEBER COUNTY RECORDER'S OFFICE, SOUTH 28°01'07" EAST 1473.04 FEET TO THE SOUTH LINE OF THE NORTH HALF OF THE SOUTH HALF OF THE NORTHEAST QUARTER OF SECTION 27; THENCE NORTH 89°24'49" WEST 854.57 FEET MORE OR LESS TO A POINT ON THE ADDITION TO NORTH OGDEN CITY AS SHOWN IN BOOK 33 AT PAGE 83 IN THE WEBER COUNTY RECORDER'S OFFICE; THENCE ALONG SAID ADDITION SOUTH 600 FEET; THENCE WEST 600 FEET TO THE WEST LINE OF THE EAST HALF OF SAID SECTION 27; THENCE EXTENDED SOUTH 07°35'23" WEST 240.19 FEET ALONG THAT ADDITION SHOWN IN BOOK 62 AT PAGE 61 IN THE WEBER COUNTY RECORDER'S OFFICE; THENCE SOUTH 88°32'23" EAST 511.02 FEET; THENCE SOUTH 00°27'37" WEST 500 FEET MORE OR LESS ALONG SAID ADDITION; CONTINUING THENCE ALONG THE ADDITION SHOWN IN BOOK 60 AT PAGE 31 OF THE WEBER COUNTY RECORDER'S OFFICE, SOUTH 89°02'22" WEST 650.00 FEET TO THE SOUTH RIGHT-OF-WAY LINE OF 2750 NORTH STREET; THENCE WEST ALONG SAID SOUTH RIGHT-OF-WAY LINE TO THE EAST LINE OF TAX PARCEL 16-049-0103; THENCE SOUTH 1275 FEET ALONG SAID EAST LINE AND THE EAST LINE OF NORTHAMPTON ESTATES SUBDIVISION PHASE IV AND THE EAST LINE OF COLDWATER COVE SUBDIVISION TO A LINE WHICH IS APPROXIMATELY 200 FEET NORTH OF 2600 NORTH STREET;

THENCE SOUTH 84°28'32" EAST 885 FEET; THENCE SOUTH 250 FEET TO THE WEST RIGHT-OF-WAY LINE OF MOUNTAIN ROAD; THENCE NORTHEASTERLY ALONG SAID WEST RIGHT-OF-WAY LINE TO THE EAST RIGHT-OF-WAY LINE OF THE OGDEN BRIGHAM CANAL; THENCE NORTHEASTERLY ALONG SAID EAST RIGHT-OF-WAY LINE TO THE SOUTH LINE OF TAX PARCEL 16-049-0103; THENCE EAST 327 FEET; THENCE SOUTH 51.21 FEET; THENCE EAST 121 FEET; THENCE NORTH 108.04 FEET; THENCE EAST 175 FEET; THENCE NORTH 250 FEET TO THE NORTH RIGHT-OF-WAY LINE OF SAID 2750 NORTH STREET; THENCE EAST 276 FEET ALONG SAID NORTH RIGHT-OF-WAY LINE TO A POINT OF INTERSECTION WITH SAID NORTH-RIGHT-OF-WAY LINE AND THE INTERSECTION OF THE WEST RIGHT-OF-WAY LINE OF MOUNTAIN ROAD; THENCE ALONG THE ADDITION TO NORTH OGDEN CITY SHOWN IN BOOK 18 AT PAGE 25 IN THE WEBER COUNTY RECORDER'S OFFICE AS FOLLOWS, EAST 885 FEET; THENCE SOUTH 283 FEET; THENCE WEST 366 FEET; THENCE SOUTH 1540 FEET; THENCE ALONG THE ADDITION TO NORTH OGDEN CITY SHOWN IN BOOK 21 AT PAGE 94 IN THE WEBER COUNTY RECORDER'S OFFICE AS FOLLOWS, NORTH 78°10' WEST 280.13 FEET TO THE CENTERLINE OF THE WEST EDGE OF AN EXISTING DIRT ROAD; THENCE FIVE COURSES AND DISTANCES ALONG SAID ROAD, SOUTH 14°23'58" WEST 397.03 FEET; SOUTH 18°12'43" WEST 121.50; SOUTH 12°27'30" WEST 212.60 FEET; SOUTH 08°34'08" WEST 129.29 FEET; SOUTH 27°03'45" WEST 42.28 FEET TO THE SOUTH LINE OF THE NORTH HALF OF SAID NORTHEAST QUARTER; THENCE SOUTH 89°49'47" WEST 313.80 FEET ALONG SAID LINE TO THE CENTER OF COLD WATER CREEK; THENCE SOUTH 05 COURSES AND DISTANCES ALONG SAID CREEK, NORTH 34°44'46" WEST 75.96 FEET; NORTH 77°51'27" WEST 100.84 FEET; NORTH 48°51'08" WEST 99.65 FEET; NORTH 88°09'05" WEST 175.49 FEET; NORTH 83°38'36" WEST 347.72 FEET; NORTH 67°24'34" WEST 161.17 FEET TO THE CENTERLINE OF THE OGDEN BRIGHAM CANAL; SAID POINT ALSO BEING ON THE SAID ADDITION TO NORTH OGDEN CITY AS SHOWN IN SAID BOOK 18 AT PAGE 25; THENCE SOUTHERLY 200 FEET MORE OR LESS ALONG SAID CANAL TO THE ADDITION TO NORTH OGDEN CITY SHOWN IN BOOK 18 AT PAGE 91 OF THE WEBER COUNTY RECORDER'S OFFICE; THENCE ALONG SAID ADDITION, SOUTH 78°32' EAST 320 FEET MORE OR LESS TO THE NORTHEAST CORNER OF TAX PARCEL 17-083-0003; THENCE SOUTHWESTERLY 264 FEET PARALLEL WITH THE COUNTY ROAD; THENCE NORTH 78°10' WEST 280.13 FEET TO THE CENTERLINE OF THE WEST EDGE OF MOUNTAIN ROAD SHOWN IN SAID BOOK 18 AT PAGE 25; THENCE SOUTHERLY 3686 FEET MORE OR LESS ALONG SAID CANAL; THENCE NORTH 89°43' WEST 30 FEET TO THE WEST LINE OF SAID CANAL WHICH IS ALSO THE NORTHEAST CORNER OF THAT ADDITION SHOWN IN BOOK 17 AT PAGE 18 IN THE WEBER COUNTY RECORDER'S OFFICE; THENCE FOLLOWING SAID ADDITION SOUTHWEST ALONG THE ARC OF 450.00 FOOT RADIUS CURVE TO THE RIGHT 79.50 FEET (CHORD BEARS SOUTH 24°17'28" WEST 46.07 FEET); THENCE SOUTH 27°13'30" WEST 93.80 FEET; THENCE ALONG THE ARC OF A 950.00 FOOT RADIUS CURVE TO THE RIGHT 79.50 FEET (CHORD BEARS SOUTH 29°37'30" WEST 79.56 FEET); THENCE SOUTH 32°01'30" WEST 127.70 FEET; THENCE ALONG THE ARC OF A 250.00 FOOT RADIUS CURVE TO THE LEFT 75.80 FEET (CHORD BEARS SOUTH 23°21'46" WEST 75.31 FEET); THENCE SOUTH 14°42' WEST 108.55 FEET TO THE NORTH LINE OF SECTION 3, TOWNSHIP 6 NORTH, RANGE 1 WEST; THENCE ALONG SAID NORTH LINE NORTH 89°43' WEST 152 FEET MORE OR LESS TO THE NORTHEAST CORNER OF THE NORTHWEST QUARTER OF THE NORTH WEST QUARTER OF SAID SECTION 3; THENCE SOUTH 1111.3 FEET ALONG SAID ADDITION IN BOOK 18 AT PAGE 25 TO THE NORTHEAST CORNER OF THAT ADDITION SHOWN IN BOOK 16 AT PAGE 87 IN THE WEBER COUNTY RECORDER'S OFFICE; THENCE FOLLOWING SAID ADDITION SOUTH 1528.7 FEET TO THE SOUTHEAST CORNER OF THE SOUTHWEST QUARTER OF THE NORTHWEST QUARTER OF SAID SECTION 3; THENCE WEST 3145 FEET MORE OR LESS ALONG THE QUARTER SECTION LINE OF SAID SECTION 3 AND SECTION 4 TO THE OGDEN CITY CORPORATE LIMITS LINE; THENCE ALONG SAID LIMITS LINE AND SAID ADDITION NORTH 01°11' EAST 141.9 FEET; THENCE NORTH 89°17' WEST 2388.5 FEET MORE OR LESS; THENCE NORTH 89°45' WEST 1435.5 FEET TO THE WEST LINE OF SECTION 4 TOWNSHIP 6 NORTH, RANGE 1 WEST; THENCE SOUTH 13.2 FEET ALONG SAID WEST LINE; THENCE SOUTH 89°00' WEST 678.8 FEET TO THE CENTERLINE OF WASHINGTON BOULEVARD; SAID POINT ALSO BEING THE EAST LINE OF THE CORPORATE LIMITS OF HARRISVILLE AS SHOWN IN BOOK 24 AT PAGE 78 IN THE WEBER COUNTY RECORDER'S OFFICE; THENCE SOUTH 119.52 FEET ALONG SAID CENTERLINE TO THE ORIGINAL CORPORATE LIMITS OF HARRISVILLE AS SHOWN IN BOOK 13 AT PAGE 2 IN THE WEBER COUNTY RECORDER'S OFFICE; CONTINUING THENCE ALONG SAID CORPORATE LIMITS THE FOLLOWING COURSES, DISTANCES AND CALLS AS DESCRIBED IN SAID ORIGINAL CORPORATE LIMITS LINE OF HARRISVILLE, SOUTH ALONG SAID CENTERLINE 1600 FEET MORE OR LESS TO THE 16TH LINE IN THE EAST AND WEST DIRECTION (RECORD AS THE QUARTER QUARTER LINE EAST-WEST) OF THE SOUTHWEST QUARTER OF SECTION 8, TOWNSHIP 6 NORTH, RANGE 1 WEST; THENCE WEST 366 FEET TO THAT POINT DESCRIBED AS THE BEGINNING OF HARRISVILLE CITY IN SAID BOOK 13 AT PAGE 2; THENCE WEST 5235 FEET ALONG THE PREVIOUSLY DESCRIBED 16TH LINE TO THE EAST BOUNDARY FENCE OF THE UTAH GENERAL SUPPLY DEPOT (U.S. ARMY) LOCATED IN THE SOUTHWEST QUARTER OF SECTION 7, TOWNSHIP 6 NORTH, RANGE 1 WEST; THENCE NORTHWESTERLY ALONG SAID EAST BOUNDARY FENCE AS FOLLOWS: NORTH 4°25' WEST 3180 FEET; THENCE NORTH 11°35' WEST 682 FEET; THENCE NORTH 19°10' WEST 425 FEET; THENCE NORTH 05°00' EAST 70 FEET; THENCE NORTH 24°20' WEST 680 FEET; THENCE NORTH 26°50' WEST 1435 FEET TO THE SOUTH LINE OF HARRISVILLE ROAD; THENCE NORTH-WESTERLY ALONG SAID SOUTH LINE, BEING ALSO THE NORTH BOUNDARY FENCE OF SAID UTAH GENERAL SUPPLY DEPOT, AS FOLLOWS: THENCE NORTH 66°19' WEST 1728.46 FEET TO THE POINT OF A CURVE; THENCE ALONG THE ARC OF A 1105.92 FOOT RADIUS CURVE TO THE LEFT, A DISTANCE OF 481.26 FEET, THE LONG CHORD OF WHICH BEARS SOUTH 78°47' EAST 477.47 FEET; THENCE SOUTH 89°45' WEST 1462.03 FEET TO THE WEST LINE OF 1200 WEST STREET, SAID LINE ALSO BEING THE DISTRICT LINE BETWEEN FAR WEST AND HARRISVILLE; THENCE CONTINUING ALONG SAID DISTRICT LINE NORTH 01°15' WEST 80 FEET TO THE NORTH LINE OF HARRISVILLE ROAD; THENCE NORTH 88°45' EAST ALONG SAID NORTH LINE 100 FEET; THENCE NORTH 03°00' EAST 1024.70 FEET; THENCE NORTH 24°00' WEST 630.90 FEET TO THE HARRISVILLE CANAL; THENCE (15) SOUTH 72°10' EAST 328.30 FEET AS DESCRIBED IN SAID ORIGINAL CORPORATE LIMITS OF HARRISVILLE; THENCE ALONG SAID HARRISVILLE CANAL AS FOLLOWS SOUTH 89°33'54" EAST 1187.34 FEET; THENCE NORTH 88°25'15" EAST 807.82 FEET TO THE WESTERLY RIGHT-OF-WAY LINE OF THE O.S.L.R.R. THENCE ALONG SAID WESTERLY RIGHT-OF-WAY LINE AS FOLLOWS: NORTH 26°12' WEST 747.16 FEET TO THE SOUTH LINE OF SECTION 31 TOWNSHIP 7 NORTH, RANGE 1 WEST; THENCE SOUTH 89°33'40" EAST 36.88 FEET ALONG SAID SOUTH LINE; THENCE NORTH 28°11'53" WEST 880.10 FEET; THENCE NORTH 00°09'56" EAST 38.48 FEET; THENCE NORTH 26°12' WEST 5189.96 FEET MORE OR LESS ALONG SAID WESTERLY RIGHT-OF-WAY LINE AND ALONG THE PLEASANT VIEW CORPORATE BOUNDARY LINE TO THE NORTH LINE OF SECTION 38 TOWNSHIP 7 NORTH, RANGE 2 WEST; THENCE WEST 2780 FEET MORE OR LESS ALONG SAID NORTH LINE TO THE WEST RIGHT-OF-WAY LINE OF THE SOUTHER PACE CORP. SAID POINT ALSO BEING THAT PORTION OF THE PLEASANT VIEW CORPORATE BOUNDARY DESCRIBED IN SAID BOOK 10 AT PAGE 1; THENCE NORTH 19°00' WEST 2832.2 FEET ALONG SAID WEST RIGHT-OF-WAY LINE AND SAID CORPORATE LINE TO THE NORTH LINE OF THE SOUTHWEST QUARTER OF SECTION 25; THENCE WEST 419.1 FEET TO THE POINT OF BEGINNING.

CONTAINS 11,500 ACRES, MORE OR LESS.
THE LESS AND EXCEPT ISLANDS INCLUDE A TOTAL OF 450 ACRES MORE OR LESS.

THE TOTAL COMBINED AREA WITHIN THE NORTH VIEW FIRE SUB-DISTRICT BOUNDARY CONTAINS 11,050 ACRES MORE OR LESS.

SURVEYORS CERTIFICATE

I, MATTHEW ABRAM MURDOCK, DO HEREBY CERTIFY THAT I AM A PROFESSIONAL LAND SURVEYOR LICENSED IN THE STATE OF UTAH, AND THAT I HOLD CERTIFICATE NO. 8541009 AS PRESCRIBED UNDER THE LAWS OF THE STATE OF UTAH. THIS ANNEXATION PLAT HAS BEEN MADE UNDER MY DIRECTION AND IN ACCORDANCE WITH INFORMATION OBTAINED FROM THE WEBER COUNTY RECORDER'S OFFICE.

SIGNED THIS 25th DAY OF JANUARY, 2009

MATTHEW ABRAM MURDOCK, P.L.S.

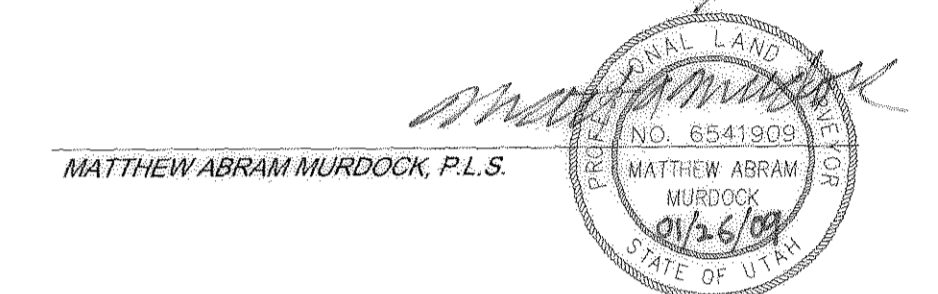

REFERENCES

WEBER COUNTY RECORDER'S OFFICE TAX MAPS, DESCRIPTIONS, RECORD DOCUMENTS, SUBDIVISIONS & CITY ANNEXATION PLATS.
WEBER COUNTY SURVEYOR SECTION CORNER TIE SHEETS & RECORD OF SURVEYS

SURVEYOR'S NOTES

- BEARINGS AND DISTANCES GIVEN ARE DERIVED FROM RECORD INFORMATION WHERE AVAILABLE.
- AT NO TIME WAS A SURVEY ON THE GROUND PERFORMED TO VERIFY THE ACCURACY OF THE BEARINGS AND DISTANCES NOR WERE ANY TIES TO EXISTING RECORD OF SURVEYS, PLATS, SECTION CORNERS, AND TIE SHEETS CONDUCTED. THIS RECORD OF SURVEY IS TO SERVE AS A BOUNDARY LINE TO ESTABLISH THE NORTH VIEW FIRE DISTRICT SUB-DISTRICT BOUNDARY FOR TAXATION PURPOSES ONLY.
- BEARINGS AND DISTANCES WITHIN THIS DOCUMENT ARE PROVIDED FOR MAPPING PURPOSES ONLY. AT NO TIME NOW AND FOREVER DOES THIS PROPOSED BOUNDARY LINE DETERMINE THE LOCATION OF ANY PROPERTY LINE REPRESENTED ON THIS MAP.
- ALL UNINCORPORATED ISLANDS WITHIN THIS BOUNDARY LINE ARE NOT INCLUDED WITHIN THE NORTH VIEW FIRE DISTRICT SUB-DISTRICT BOUNDARY AS DESCRIBED IN THE LEGAL DESCRIPTION SHOWN ON SHEET 2 OF 16 AS THE LESS AND EXCEPT ISLANDS.

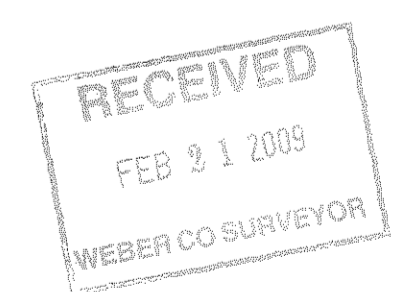

PREPARED BY:
WASATCH CIVIL
Consulting Engineering
5320 SOUTH 1950 WEST, SUITE 1
ROY CITY, UTAH 84067 (801) 775-9191

VICINITY MAP

NORTH VIEW FIRE DISTRICT SUB-DISTRICT BOUNDARY

A RECORD OF SURVEY SHOWING THE BOUNDARY OF NORTH VIEW FIRE DISTRICT SUB-DISTRICT

LESS AND EXCEPT THE FOLLOWING ISLANDS WITHIN THE PREVIOUSLY DESCRIBED BOUNDARY.

A PART OF THE SOUTHEAST QUARTER OF SECTION 25, TOWNSHIP 7 NORTH, RANGE 2 WEST, S.L.B. & M.

BEGINNING AT A POINT ON THE PLEASANT VIEW CORPORATE BOUNDARY LINE, SAID POINT ALSO BEING COMMON TO THE NORTHEAST CORNER OF MOUNTAIN VIEW LAND COMMERCIAL SUBDIVISION AND THE WESTERLY LINE OF U.S. HIGHWAY 89, 91 AND 30-S WHICH IS NORTH 89°34'13" WEST 501.17 FEET ALONG THE SECTION LINE AND NORTH 801.60 FEET FROM THE SOUTHEAST CORNER OF SAID SECTION, RUNNING THE REMAINING COURSES AND DISTANCES ALONG SAID PLEASANT VIEW CORPORATE BOUNDARY LINE, NORTHERLY 328.58 FEET ALONG SAID WESTERLY LINE TO THE SOUTHEAST CORNER OF TAX PARCEL 18-016-012, THENCE SOUTH 88°26'38" WEST 1025.312 FEET ALONG THE SOUTH LINE OF SAID PARCEL TO THE EAST LINE OF THE OREGON SHORT LINE RAIL ROAD, THENCE SOUTH 26°40' EAST 318.00 FEET ALONG SAID EAST LINE TO THE NORTH WEST CORNER OF SAID COMMERCIAL SUBDIVISION, THENCE NORTH 89°54'29" EAST 1062.94 FEET ALONG THE NORTH LINE OF SAID SUBDIVISION TO THE POINT OF BEGINNING.

CONTAINS 6.84 ACRES MORE OR LESS AND CONTAINS ALL OF TAX PARCEL 19-016-0107 AND 19-016-0121.

A PART OF THE SOUTHWEST QUARTER OF THE SOUTHWEST QUARTER OF SECTION 20, TOWNSHIP 7 NORTH, RANGE 1 WEST, S.L.B. & M.

BEGINNING AT A POINT COMMON TO THE NORTH OGDEN CORPORATE BOUNDARY LINE AND THE PLEASANT VIEW CORPORATE BOUNDARY LINE, SAID POINT IS ALSO THE NORTHEAST CORNER OF THE SOUTHEAST QUARTER OF THE SOUTHWEST QUARTER OF SAID SECTION 20, RUNNING THENCE THE FOLLOWING COURSES AND DISTANCES ALONG SAID NORTH OGDEN CORPORATE BOUNDARY LINE, SOUTH 00°26'30" WEST 1320 FEET ALONG THE EAST LINE OF SAID SECTION TO THE SOUTH QUARTER CORNER OF SAID SECTION 20, THENCE NORTH 89°39'58" WEST 342.51 FEET ALONG THE SOUTH LINE OF SAID SECTION 20, TO A POINT OF INTERSECTION IN THE EAST LINE OF PLEASANT VIEW SUBDIVISION NO. 2, THENCE THE FOLLOWING COURSES AND DISTANCES ALONG SAID SUBDIVISION, NORTH 00°26'30" EAST 650.73 FEET TO A POINT OF NON CURVATURE ON A 260.00 FOOT RADIUS CURVE TO THE LEFT, THENCE ALONG THE ARC OF SAID CURVE 26.14 FEET (CHORD BEARS NORTH 68°17'41" WEST 26.13 FEET); THENCE NORTH 71°10'30" WEST 37.90 FEET TO A POINT OF CURVATURE ON A 140.00 FOOT RADIUS CURVE TO THE RIGHT, THENCE ALONG THE ARC OF SAID CURVE 96.88 FEET (CHORD BEARS NORTH 51°21'02" WEST 94.96 FEET); THENCE SOUTH 21°18'00" WEST 104.00 FEET; THENCE SOUTH 43°42'30" WEST 37.80 FEET; THENCE NORTH 38°16'38" WEST 281.89 FEET TO A POINT OF INTERSECTION IN THE EAST LINE OF MOUNTAIN SHADOWS SUBDIVISION NO. 3, THENCE THE FOLLOWING COURSES AND DISTANCES ALONG SAID SUBDIVISION, NORTH 38°47'48" WEST 148.10 FEET; THENCE NORTH 23°59'20" EAST 280.00 FEET; THENCE NORTH 68°00'40" WEST 272.60 FEET TO A POINT OF CURVATURE WITH A 440.00 FOOT RADIUS CURVE TO THE RIGHT, THENCE ALONG THE ARC OF SAID CURVE 58.25 FEET (CHORD BEARS NORTH 62°20'55" WEST 56.21 FEET); THENCE NORTH 58°41'10" WEST 40.90 FEET; THENCE SOUTH 31°18'50" WEST 150.00 FEET; THENCE NORTH 58°11'10" WEST 30.00 FEET TO A POINT OF CURVATURE WITH A 150.00 FOOT RADIUS CURVE TO THE RIGHT, THENCE ALONG THE ARC OF SAID CURVE 77.01 FEET (CHORD BEARS NORTH 43°58'42" WEST 76.17 FEET); THENCE NORTH 29°16'10" WEST 40.34 FEET TO THE PLEASANT VIEW CITY CORPORATE BOUNDARY LINE, SAID POINT ALSO BEING ON THE NORTH LINE OF THE SOUTHEAST QUARTER OF THE SOUTHWEST QUARTER OF SAID SECTION 20, THENCE SOUTH 89°03'57" EAST 1310 FEET TO THE POINT OF BEGINNING.

CONTAINS 20 ACRES MORE OR LESS AND CONTAINS ALL OF TAX PARCELS 16-037-0019, 16-037-0020, 16-037-0023, 16-037-0030 AND 16-037-0035.

A PART OF THE NORTHEAST QUARTER OF SECTION 29, TOWNSHIP 7 NORTH, RANGE 1 WEST, S.L.B. & M.

BEGINNING AT A POINT ON THE NORTH OGDEN CORPORATE BOUNDARY LINE, SAID POINT ALSO BEING THE SOUTHEAST CORNER OF FAIRFIELD ACRES SUBDIVISION PLAT II, AND ALSO ON THE SOUTH RIGHT-OF-WAY LINE OF 3100 NORTH STREET, RUNNING THENCE THE FOLLOWING COURSES AND DISTANCES ALONG SAID NORTH OGDEN CORPORATE BOUNDARY LINE, SOUTH 86°09'32" EAST 190.35 FEET ALONG SAID SOUTH RIGHT-OF-WAY LINE, THENCE SOUTH 02°30' WEST 317.88 FEET; THENCE SOUTH 37°43' WEST 267.43 FEET; THENCE SOUTH 65°37' EAST 172.40 FEET; THENCE NORTH 14°24'11" WEST 22.48 FEET; THENCE NORTH 61°11'11" WEST 313.18 FEET TO THE EAST LINE OF FAIRFIELD ACRES SUBDIVISION PLAT II, THENCE NORTH 13°31'25" EAST 589.56 FEET ALONG SAID EAST LINE TO THE POINT OF BEGINNING.

CONTAINS 2.46 ACRES MORE OR LESS AND CONTAINS ALL OF TAX PARCEL 17-038-0031.

A PART OF THE WEST HALF OF SECTION 29, TOWNSHIP 7 NORTH, RANGE 1 WEST, S.L.B. & M.

BEGINNING AT A POINT ON THE NORTH OGDEN CORPORATE BOUNDARY LINE SAID POINT ALSO BEING A POINT OF INTERSECTION IN THE WEST LINE OF BAILEY SUBDIVISION, WHICH POINT IS NORTH 88°48'14" WEST 1048.97 FEET ALONG THE SECTION LINE AND SOUTH 01°11'46" WEST 1910.89 FEET AND SOUTH 23°22'19" EAST 136.33 FEET FROM THE NORTH QUARTER CORNER OF SAID SECTION 29; RUNNING THENCE THE FOLLOWING COURSES AND DISTANCES ALONG SAID NORTH OGDEN CORPORATE BOUNDARY LINE, SOUTH 01°09'01" WEST 615.59 FEET ALONG THE SAID WEST LINE OF BAILEY SUBDIVISION; THENCE SOUTH 03°29'40" WEST 322.37 FEET ALONG SAID WEST LINE; THENCE NORTH 89°59'38" WEST 126.63 FEET TO THE PLEASANT VIEW CORPORATE BOUNDARY LINE; THENCE ALONG SAID PLEASANT VIEW CORPORATE BOUNDARY LINE THE FOLLOWING COURSES AND DISTANCES; NORTH 180 FEET TO THE NORTH LINE OF THE SOUTHWEST QUARTER OF SAID SECTION 29; THENCE WEST 60 FEET ALONG SAID NORTH LINE; THENCE NORTH 760 FEET TO THE SAID NORTH OGDEN CORPORATE BOUNDARY LINE; THENCE SOUTH 67°00' EAST 240 FEET TO THE POINT OF BEGINNING.

CONTAINS 3.78 ACRES MORE OR LESS AND CONTAINS ALL OF TAX PARCEL 17-051-0056.

A PART OF THE NORTHWEST QUARTER AND THE SOUTHWEST QUARTER AND THE SOUTHEAST QUARTER OF SECTION 29, TOWNSHIP 7 NORTH, RANGE 1 WEST, S.L.B. & M.
BEGINNING AT A POINT ON THE NORTH OGDEN CORPORATE BOUNDARY LINE, WHICH IS WEST 59 FEET FROM THE CENTER OF SAID SECTION 29; RUNNING THENCE THE REMAINING COURSES AND DISTANCES ALONG SAID NORTH OGDEN CORPORATE BOUNDARY LINE, SOUTH 10°23'27" EAST 625.02 FEET TO THE NORTH RIGHT-OF-WAY LINE OF LOMOND VIEW DRIVE; THENCE SOUTH 10°23'27" 80.45 FEET ACROSS SAID LOMOND VIEW DRIVE TO THE SOUTH RIGHT-OF-WAY LINE; THENCE SOUTH 57°15' EAST 970 FEET MORE OR LESS TO THE NORTHEAST CORNER OF TAX PARCEL 18-048-0025; THENCE SOUTHEASTERLY 450 FEET MORE OR LESS ALONG THE EAST LINE OF SAID PARCEL, THENCE EAST 41.94 FEET; THENCE SOUTH 07°57' WEST 231.88 FEET TO THE NORTH RIGHT-OF-WAY LINE OF PLEASANT VIEW DRIVE, SAID POINT ALSO BEING A POINT OF NON-CURVATURE ON A CONVEX CURVE WITH A 858.51 FOOT RADIUS CURVE TO THE LEFT; THENCE ALONG SAID NORTH RIGHT-OF-WAY LINE AND THE ARC OF SAID CURVE 474.62 FEET; THENCE NORTH 88°51'36" WEST 371.01 FEET TO A POINT OF CURVATURE WITH A 914.93 FOOT RADIUS CURVE TO THE RIGHT; THENCE ALONG THE ARC OF SAID CURVE 387 FEET TO THE SOUTHEAST CORNER OF TAX PARCEL 17-080-0038, SAID POINT ALSO BEING ON THE EAST LINE OF PLEASANT VIEW DRIVE; THENCE NORTH 00°45' EAST 548.78 FEET; THENCE WEST 213.42 FEET; THENCE NORTH 05°00' WEST 442 FEET TO THE SOUTH RIGHT-OF-WAY LINE OF SAID LOMOND VIEW DRIVE; THENCE SOUTH 82°37' EAST 115 FEET MORE OR LESS ALONG SAID SOUTH RIGHT-OF-WAY LINE; THENCE NORTH 07°23' EAST 68.00 FEET ACROSS SAID LOMOND VIEW DRIVE TO THE NORTH RIGHT-OF-WAY LINE; THENCE NORTH 00°10' EAST 115.00 FEET; THENCE NORTH 82°37' WEST 115.00 FEET TO THE EAST LINE OF BAILEY SUBDIVISION; THENCE NORTH 00°10' EAST 770 FEET MORE OR LESS ALONG SAID EAST LINE TO THE SOUTHWEST CORNER OF TAX PARCEL 17-051-0038; THENCE SOUTH 61° EAST 653.62 FEET THE SOUTH LINE OF SAID PARCEL; THENCE SOUTH 00°17'27" WEST 107.30 FEET TO THE POINT OF BEGINNING.

CONTAINS 40 ACRES MORE OR LESS AND CONTAINS ALL OF TAX PARCELS 17-051-0046, 17-050-0037, 17-050-0038, 17-050-0001, 18-048-0007, 18-048-0009, 18-048-0012 AND 18-048-0025 AND THAT PORTION WITHIN LOMOND VIEW DRIVE.

A PART OF THE NORTHEAST QUARTER OF SECTION 32, TOWNSHIP 7 NORTH, RANGE 1 WEST, S.L.B. & M.

BEGINNING AT A POINT ON THE NORTH OGDEN CORPORATE BOUNDARY LINE, WHICH IS ALSO ON THE NORTH RIGHT-OF-WAY LINE OF 2550 NORTH STREET, WHICH POINT IS NORTH 89°41'30" WEST 273.04 FEET FROM THE SOUTHEAST CORNER OF LOT 48 AS SHOWN ON PLAT 8" NORTH OGDEN SURVEY; RUNNING THENCE THE REMAINING COURSES AND DISTANCES

ALONG SAID NORTH OGDEN CORPORATE BOUNDARY LINE, SOUTH 66 FEET TO THE SOUTH RIGHT-OF-WAY LINE OF SAID 2550 NORTH STREET; THENCE NORTH 89°41'30" WEST 634.46 FEET ALONG SAID SOUTH RIGHT-OF-WAY LINE; THENCE NORTH 00°15' EAST 682.87 FEET TO THE SOUTH RIGHT-OF-WAY LINE OF 2600 NORTH STREET; THENCE NORTH 88°51'10" EAST 700.47 FEET ALONG SAID SOUTH RIGHT-OF-WAY LINE; THENCE SOUTH 00°15' WEST 363.18 FEET; THENCE NORTH 89°45'00" WEST 73.04 FEET; THENCE SOUTH 00°15'00" WEST 254.41 FEET TO THE POINT OF BEGINNING.

CONTAINS 10 ACRES MORE OR LESS AND CONTAINS ALL OF TAX PARCELS 18-049-0007 AND 18-049-0004 AND THAT PORTION WITHIN 2500 NORTH STREET.

A PART OF SECTION 32, TOWNSHIP 7 NORTH, RANGE 1 WEST, S.L.B. & M.

BEGINNING AT A POINT ON THE NORTH OGDEN CORPORATE BOUNDARY LINE, WHICH SAID POINT IS SOUTH 89°55'37" EAST 383.32 FEET FROM THE CENTER OF SAID SECTION 32; RUNNING THENCE THE FOLLOWING COURSES AND DISTANCES ALONG SAID NORTH OGDEN CORPORATE BOUNDARY LINE, NORTH 01°09'14" EAST 1707.62 FEET ALONG THE WEST LINE OF TAX PARCEL 18-056-0059 TO THE SOUTH RIGHT-OF-WAY LINE OF 2550 NORTH STREET; THENCE ALONG SAID RIGHT-OF-WAY LINE AS FOLLOWS; NORTH 89°21'45" WEST 128.52 FEET; THENCE WEST 489.53 FEET; THENCE NORTH 89°16'15" WEST 233.29 FEET MORE OR LESS TO THE HARRISVILLE CORPORATE BOUNDARY LINE; THENCE ALONG SAID CORPORATE BOUNDARY LINE AS FOLLOWS; SOUTH 02°06'45" WEST 1330.51 FEET; THENCE NORTH 89°11' WEST 832.21 FEET; THENCE SOUTH 04°24'19" WEST 688.57 FEET; THENCE SOUTH 04°43'38" WEST 296.67 FEET; THENCE NORTH 89°02'30" EAST 1536.07 FEET ALONG SAID HARRISVILLE CORPORATE BOUNDARY LINE AND EXTENDED THROUGH THE NORTH OGDEN CORPORATE BOUNDARY LINE; THENCE THE FOLLOWING COURSES AND DISTANCES ALONG SAID NORTH OGDEN CORPORATE BOUNDARY LINE, SOUTH 84°38'38" EAST 1234.24 FEET; THENCE SOUTH 78°37'10" EAST 202.03 FEET; THENCE SOUTH 82°46'16" EAST 141.20 FEET TO THE NORTHWEST CORNER OF TAX PARCEL 17-069-0048; THENCE ALONG SAID PARCEL SOUTH 04°45'32" WEST 268.21 FEET AND SOUTH 88°22'08" EAST 187.10 FEET; THENCE NORTH 89°58.78 FEET TO THE NORTHEAST CORNER OF TAX PARCEL 17-069-0011; THENCE NORTH 80°54'36" WEST 774.45 FEET; THENCE SOUTH 12°32'24" WEST 57.83 FEET; THENCE NORTH 80°04'39" WEST 269.59 FEET; THENCE NORTH 89°55'51" WEST 405.86 FEET; THENCE NORTH 01°09'14" EAST 276.56 FEET TO THE POINT OF BEGINNING.

CONTAINS 75 ACRES MORE OR LESS AND CONTAINS ALL OF TAX PARCELS 18-056-0066, 18-056-0056, 17-071-0023, 17-068-0011, 17-069-0048, 17-069-0035 AND 17-068-0016.

A PART OF THE SOUTHWEST QUARTER OF SECTION 32, TOWNSHIP 7 NORTH, RANGE 1 WEST, S.L.B. & M.

BEGINNING AT A POINT ON THE NORTH OGDEN CORPORATE BOUNDARY LINE, WHICH IS SOUTH 00°17'32" WEST 938.00 FEET AND NORTH 89°38'80" WEST 373.38 FEET AND SOUTH 00°40'02" WEST 388.9 FEET AND SOUTH 89°42'28" EAST 131.89 FEET FROM THE CENTER OF SAID SECTION 32; RUNNING THENCE THE FOLLOWING COURSES AND DISTANCES ALONG SAID NORTH OGDEN CORPORATE BOUNDARY LINE, SOUTH 00°17'32" WEST 321.82 FEET TO THE NORTH RIGHT-OF-WAY LINE OF 2000 NORTH STREET; THENCE EAST 344.06 FEET MORE OR LESS THE EAST LINE OF SAID SOUTHWEST QUARTER OF SECTION 32; THENCE SOUTH 68 FEET TO THE SOUTH RIGHT-OF-WAY LINE OF SAID 2000 NORTH STREET; THENCE WEST 409.20 FEET ALONG SAID SOUTH RIGHT-OF-WAY LINE; THENCE NORTH 727.32 FEET TO THE NORTHWEST CORNER OF TAX PARCEL 17-071-0009; THENCE EAST 36.2 FEET; THENCE SOUTH 331.98 FEET; THENCE EAST 128.94 FEET TO THE POINT OF BEGINNING.

CONTAINS 2 ACRES MORE OR LESS AND CONTAINS ALL OF TAX PARCELS 17-071-0009 AND 17-071-0047 AND THAT PORTION WITHIN 2000 NORTH STREET.

A PART OF THE SOUTHEAST QUARTER OF SECTION 32, TOWNSHIP 7 NORTH, RANGE 1 WEST, S.L.B. & M.

BEGINNING AT A POINT ON THE NORTH OGDEN CORPORATE BOUNDARY LINE, WHICH IS NORTH 13.88 CHAINS AND EAST 431.8 FEET FROM THE SOUTHWEST CORNER OF SAID SOUTHEAST QUARTER OF SECTION 32; RUNNING THENCE THE REMAINING COURSES AND DISTANCES ALONG SAID NORTH OGDEN CORPORATE BOUNDARY LINE, NORTH 264 FEET; THENCE EAST 165 FEET; THENCE SOUTH 264 FEET; THENCE WEST 165 FEET TO THE POINT OF BEGINNING.

CONTAINS 1 ACRE MORE OR LESS AND CONTAINS ALL OF TAX PARCEL 17-068-0002.

A PART OF THE SOUTHEAST QUARTER OF SECTION 32, TOWNSHIP 7 NORTH, RANGE 1 WEST, S.L.B. & M.

BEGINNING AT A POINT ON THE NORTH OGDEN CORPORATE BOUNDARY LINE, SAID POINT ALSO BEING ON THE SOUTH LINE OF SLEEPY HOLLOW NORTH SUBDIVISION PHASE 2, WHICH POINT IS SOUTH 1437.88 FEET AND EAST 1148.88 FEET FROM THE CENTER OF SAID SECTION 32; RUNNING THENCE THE REMAINING COURSES AND DISTANCES ALONG SAID NORTH OGDEN CORPORATE BOUNDARY LINE, SOUTH 89°13'17" EAST 336.9 FEET; THENCE SOUTH 00°58'04" WEST 264 FEET TO THE CENTERLINE OF 2000 NORTH STREET; THENCE NORTH 89°01'50" WEST 501.90 FEET ALONG SAID CENTERLINE; THENCE NORTH 00°58'04" WEST 264 FEET MORE OR LESS TO SAID SOUTH LINE OF SLEEPY HOLLOW NORTH SUBDIVISION PHASE 2; THENCE SOUTH 89°13'17" EAST 165 FEET TO THE POINT OF BEGINNING.

CONTAINS 3 ACRES MORE OR LESS AND CONTAINS ALL OF TAX PARCELS 17-068-0001 AND 17-068-0004.

A PART OF THE WEST HALF OF SECTION 5, TOWNSHIP 6 NORTH, RANGE 1 WEST, S.L.B. & M.

BEGINNING AT A POINT ON THE HARRISVILLE CORPORATE BOUNDARY LINE, WHICH POINT IS WEST 1151.04 FEET FROM THE CENTER OF SAID SECTION 5; RUNNING THENCE THE FOLLOWING COURSES AND DISTANCES ALONG SAID HARRISVILLE CORPORATE BOUNDARY LINE, SOUTH 30° EAST 294.38 FEET; THENCE NORTH 72°30' EAST 307.92 FEET TO THE WEST BANK OF THE WESTERN CANAL AND ALSO ON THE NORTH OGDEN CORPORATE BOUNDARY LINE; THENCE ALONG SAID NORTH OGDEN CORPORATE BOUNDARY LINE AS FOLLOWS; NORTH 04° EAST 70.00 FEET AND NORTH 81°30' WEST 130.00 FEET; THENCE NORTH 53°30' WEST 180.00 FEET; THENCE NORTH 83° WEST 130.00 FEET; THENCE SOUTH 78°30' WEST; THENCE SOUTH 64° WEST 120.00 FEET; THENCE EAST 130.00 FEET TO THE POINT OF BEGINNING.

CONTAINS 2 ACRES MORE OR LESS AND CONTAINS ALL OF TAX PARCELS 11-018-0012 AND 11-018-0039.

A PART OF THE NORTHEAST QUARTER OF SECTION 5, TOWNSHIP 6 NORTH, RANGE 1 WEST, AND THE SOUTHEAST QUARTER OF SECTION 32, TOWNSHIP 7 NORTH, RANGE 1 WEST, S.L.B. & M.

BEGINNING AT A POINT ON THE NORTH OGDEN CORPORATE BOUNDARY LINE, SAID POINT IS ALSO THE SOUTHEAST CORNER OF ROYLANCE FARMS PHASE 4, WHICH IS SOUTH 89°40'00" WEST 906.88 FEET AND NORTH 00°20'00" WEST 85.67 FEET FROM THE NORTHEAST CORNER OF SAID SECTION 5; RUNNING THENCE THE REMAINING COURSES AND DISTANCES ALONG SAID NORTH OGDEN CORPORATE BOUNDARY LINE, SOUTH 00°50'00" WEST 59.83 FEET; THENCE SOUTH 89°42'34" EAST 79.91 FEET; THENCE SOUTH 00°50'00" WEST 25 FEET TO THE NORTH LINE OF SAID SECTION 5; THENCE NORTH 89°40' EAST 211.12 FEET ALONG SAID NORTH LINE TO THE CENTERLINE OF WASHINGTON BOULEVARD; THENCE SOUTH 620 FEET ALONG SAID CENTERLINE TO AN EASTERLY EXTENSION OF THE SOUTH LINE OF TAX PARCEL 11-014-0062; THENCE WEST 202 FEET ALONG SAID EXTENSION AND SAID SOUTH LINE TO THE SOUTHWEST CORNER OF SAID PARCEL; THENCE NORTH 213.90 FEET MORE OR LESS; THENCE WEST 1807.6 FEET; THENCE NORTH 162.18 FEET TO THE SOUTH LINE OF SAID PARCEL; THENCE SOUTHERLY 2ND AMENDMENT; THENCE ALONG SAID ROYLANCE FARMS AS FOLLOWS; NORTH 85°18' EAST 88.52 FEET; THENCE NORTH 08°32'39" EAST 118.31 FEET; THENCE NORTH 85°34'44" EAST 197.76 FEET; THENCE NORTH 20°37'00" EAST 75.84 FEET; THENCE NORTH 89°14'14" EAST 229.77 FEET TO THE SOUTH LINE OF ROYLANCE FARMS PRUD PHASE 1; THENCE ALONG SAID SOUTH LINE AS FOLLOWS; NORTH 88°03'00" EAST 377.46 FEET; THENCE NORTH 88°30'00" EAST 543.80 FEET; THENCE NORTH 89°12'34" EAST 169.07 FEET; THENCE NORTH 89°12'34" EAST 169.07 FEET ALONG SAID SOUTH LINE AND THE SOUTH LINE OF SAID ROYLANCE FARMS PHASE 4 TO THE POINT OF BEGINNING.

CONTAINS 20 ACRES MORE OR LESS AND CONTAINS ALL OF TAX PARCELS 11-014-0066, 11-014-0065, 11-014-0064, 11-014-0063, 11-014-0004, 11-014-0062 AND 11-014-0016 AND THAT PORTION WITHIN WASHINGTON BOULEVARD.

A PART OF THE NORTHEAST QUARTER OF SECTION 5, TOWNSHIP 6 NORTH, RANGE 1 WEST, S.L.B. & M.

BEGINNING AT A POINT COMMON TO A NORTH LINE OF THE HARRISVILLE CORPORATE BOUNDARY AND A WEST LINE OF THE NORTH OGDEN CORPORATE BOUNDARY, WHICH IS THE SOUTHWEST CORNER OF SECTION 5; RUNNING THENCE THE FOLLOWING COURSES AND DISTANCES ALONG SAID NORTH OGDEN CORPORATE BOUNDARY LINE, NORTH 1484.60 FEET ALONG THE WEST LINE OF SAID NORTHEAST QUARTER; THENCE SOUTH 89°03' EAST 2097.40 FEET TO THE CENTERLINE OF WASHINGTON BOULEVARD; THENCE SOUTH 00°48' WEST 980 FEET TO AN EASTERLY EXTENSION OF THE NORTH LINE OF TAX PARCEL 11-014-0025; THENCE NORTH 89°12' WEST 483.06 FEET ALONG SAID EASTERLY EXTENSION OF SAID NORTH LINE; THENCE NORTH 00°48' EAST 102.00 FEET; THENCE NORTH 89°12' WEST 102.30 FEET; THENCE SOUTH 00°48' WEST 208.47 FEET; THENCE SOUTH 89°08'00" EAST 241.44 FEET; THENCE SOUTH 00°48' WEST 34.83 FEET; THENCE SOUTH 89°08'00" EAST 351.50 FEET TO THE SAID CENTERLINE OF WASHINGTON BOULEVARD; THENCE SOUTH 00°48' WEST 250 FEET MORE OR LESS TO THE HARRISVILLE CORPORATE BOUNDARY LINE; THENCE THE REMAINING COURSES AND DISTANCES ALONG SAID HARRISVILLE CORPORATE BOUNDARY LINE, NORTH 89°54'53" WEST 1201.31 FEET; THENCE SOUTH 08°15' EAST 261.70 FEET; THENCE WEST 933.9 FEET TO THE POINT OF BEGINNING.

CONTAINS 60 ACRES MORE OR LESS AND CONTAINS ALL OF TAX PARCELS 11-014-0001, 11-014-0005, 11-014-0022, 11-014-0026, 11-014-0027, 11-014-0027, 11-014-0030, 11-014-0031, 11-014-0032, 11-014-0046, 11-014-0052, 11-014-0053, 11-014-0056 AND 11-014-0058 AND THAT PORTION WITHIN WASHINGTON BOULEVARD.

A PART OF SECTION 33, TOWNSHIP 7 NORTH, RANGE 1 WEST S.L.B. & M.

BEGINNING AT A POINT ON THE NORTH OGDEN CORPORATE BOUNDARY LINE, WHICH IS WEST 155.10 FROM THE CENTER OF SAID SECTION 33, RUNNING THENCE THE REMAINING COURSES AND DISTANCES ALONG SAID NORTH OGDEN CORPORATE BOUNDARY LINE, NORTH 89°45' WEST 154.41 FEET TO THE SOUTHEAST CORNER OF WILLOW BROOK SUBDIVISION NO. 1; THENCE NORTH 1035.14 FEET ALONG THE EAST LINE OF SAID WILLOW BROOK NO. 1 AND WILLOW BROOK SUBDIVISION NO. 2 TO THE SOUTHWEST CORNER OF NATHAN BARKER SUBDIVISION PHASE 1; THENCE SOUTH 89°51'16" EAST 1100.83 FEET ALONG NATHAN BARKER SUBDIVISION PHASE 1, PHASE 2, PHASE 3 AND PHASE 4 TO THE SOUTHEAST CORNER OF SAID PHASE 4, THENCE NORTH 01°37'48" EAST 135.70 FEET ALONG THE EAST LINE OF SAID PHASE 4 TO THE SOUTHWEST CORNER OF NATHAN BARKER SUBDIVISION PHASE 5; THENCE SOUTH 89°14'23" EAST 288.12 FEET TO THE EAST RIGHT-OF-WAY LINE OF FRUITLAND DRIVE; THENCE SOUTHEASTERLY 1250 FEET MORE OR LESS ALONG SAID EAST RIGHT-OF-WAY LINE TO AN EASTERLY EXTENSION OF THE SOUTH LINE OF TAX PARCEL 17-073-0018; THENCE NORTH 87°55' WEST 435 FEET MORE OR LESS ALONG SAID SOUTH LINE; THENCE SOUTH 168.9 FEET; THENCE WEST 794.74 FEET; THENCE SOUTH 582.68 FEET; THENCE WEST 1006.5 FEET; THENCE NORTH 387.42 FEET TO THE POINT OF BEGINNING.

CONTAINS 60 ACRES MORE OR LESS AND CONTAINS ALL OF TAX PARCELS 17-073-0018, 17-073-0019, 17-073-0012, 17-073-0013 AND 18-042-0001 AND THAT PORTION WITHIN FRUITLAND DRIVE.

A PART OF THE WEST HALF OF THE SOUTHEAST QUARTER OF SECTION 33, TOWNSHIP 7 NORTH, RANGE 1 WEST, S.L.B. & M.

BEGINNING AT A POINT ON THE NORTH OGDEN CORPORATE BOUNDARY LINE, WHICH IS 16.85 CHAINS NORTH AND 13.15 CHAINS EAST FROM THE SOUTHWEST CORNER OF THE SOUTHEAST QUARTER OF SAID SECTION 33; RUNNING THENCE THE REMAINING COURSES AND DISTANCES ALONG SAID NORTH OGDEN CORPORATE BOUNDARY LINE, NORTH 6 CHAINS; THENCE WEST 5 CHAINS; THENCE SOUTH 6 CHAINS; THENCE EAST 5 CHAINS TO THE POINT OF BEGINNING.

CONTAINS 3 ACRES MORE OR LESS AND CONTAINS ALL OF TAX PARCEL 17-075-0024.

A PART OF THE SOUTHEAST QUARTER OF SECTION 33, TOWNSHIP 7 NORTH, RANGE 1 WEST, S.L.B. & M.

BEGINNING AT A POINT ON THE NORTH OGDEN CORPORATE BOUNDARY LINE, WHICH IS NORTH 23.8 CHAINS AND 6 1/4 CHAINS WEST FROM THE SOUTHEAST CORNER OF SAID QUARTER SECTION; RUNNING THENCE THE REMAINING COURSES AND DISTANCES ALONG SAID NORTH OGDEN CORPORATE BOUNDARY LINE, SOUTH 4.02 CHAINS; THENCE WEST 5.30 CHAINS; THENCE NORTH 4.02 CHAINS; THENCE EAST 5.30 CHAINS TO THE POINT OF BEGINNING.

CONTAINS 2 ACRES MORE OR LESS AND CONTAINS ALL OF TAX PARCEL 17-075-0013.

A PART OF THE SOUTHEAST QUARTER OF SECTION 33, TOWNSHIP 7 NORTH, RANGE 1 WEST, S.L.B. & M.

BEGINNING AT A POINT ON THE NORTH OGDEN CORPORATE BOUNDARY LINE, SAID POINT ALSO BEING ON THE WEST RIGHT-OF-WAY LINE OF 1150 EAST STREET, WHICH IS NORTH 519.75 FEET AND WEST 430.28 FEET FROM THE SOUTHEAST CORNER OF SAID SOUTHEAST QUARTER OF SECTION 33; RUNNING THE REMAINING COURSES AND DISTANCES ALONG SAID NORTH OGDEN CORPORATE BOUNDARY LINE, SOUTH 8.67 FEET ALONG SAID WEST RIGHT-OF-WAY LINE OF 1150 EAST STREET; THENCE WEST 162.5 FEET; THENCE NORTH 8.67 FEET; THENCE WEST 1045.38 FEET; THENCE NORTH 247.5 FEET; THENCE EAST 348.5 FEET; THENCE NORTH 181.5 FEET; THENCE EAST 388.44 FEET TO THE WEST RIGHT-OF-WAY LINE OF SAID 1150 EAST STREET; THENCE SOUTHERLY ALONG SAID WEST RIGHT-OF-WAY LINE TO THE POINT OF BEGINNING.

CONTAINS 12 ACRES MORE OR LESS AND CONTAINS ALL OF TAX PARCELS 17-075-0016 AND 17-075-0036.

A PART OF THE NORTHWEST QUARTER OF SECTION 33, AND THE SOUTHWEST QUARTER OF SECTION 34, TOWNSHIP 7 NORTH, RANGE 1 WEST, S.L.B. & M.

BEGINNING AT A POINT ON THE NORTH OGDEN CORPORATE BOUNDARY LINE, SAID POINT ALSO BEING THE SOUTHWEST CORNER OF SAID SOUTHWEST QUARTER OF SECTION 34; RUNNING THE REMAINING COURSES AND DISTANCES ALONG SAID NORTH OGDEN CORPORATE BOUNDARY LINE, NORTH 46.5 FEET; THENCE WEST 485 FEET TO THE WEST RIGHT-OF-WAY LINE OF MOUNTAIN ROAD; THENCE NORTHEASTERLY ALONG SAID WEST RIGHT-OF-WAY LINE TO THE SOUTHEAST CORNER OF TAX PARCEL 17-082-0023; THENCE ALONG THE SOUTH LINE OF SAID PARCEL AS FOLLOWS; WEST 495 FEET; THENCE NORTH 128.75 FEET; THENCE WEST 379.5 FEET TO THE EAST LINE OF SAID SOUTHEAST QUARTER OF SECTION 33; THENCE SOUTH 188.34 FEET ALONG SAID EAST LINE; THENCE SOUTH 89°53' WEST 382.13 FEET TO THE EAST LINE OF 1150 EAST STREET; THENCE SOUTH 04°10' WEST 385.40 FEET TO THE SOUTH LINE OF SAID SOUTHWEST QUARTER OF SECTION 33; THENCE NORTH 89°53' EAST 418.88 FEET ALONG SAID SOUTH LINE TO THE POINT OF BEGINNING.

CONTAINS 10 ACRES MORE OR LESS AND CONTAINS ALL OF TAX PARCELS 17-082-0061, 17-075-0018, 17-075-0047 AND 17-075-0082.

A PART OF THE NORTHWEST QUARTER OF SECTION 3 AND THE NORTHEAST QUARTER OF SECTION 4, TOWNSHIP 6 NORTH, RANGE 1 WEST S.L.B. & M.

BEGINNING AT A POINT ON THE NORTH OGDEN CORPORATE BOUNDARY LINE, WHICH SAID POINT IS COMMON TO THE WEST RIGHT-OF-WAY LINE OF FRUITLAND DRIVE AND THE NORTH LINE OF SAID NORTHEAST QUARTER OF SECTION 4, WHICH IS WEST 482.28 FEET FROM THE NORTHEAST CORNER OF SAID SECTION 4; RUNNING THENCE THE REMAINING COURSES AND DISTANCES ALONG SAID NORTH OGDEN CORPORATE BOUNDARY LINE, SOUTHWESTERLY ALONG SAID WEST RIGHT-OF-WAY LINE ALONG THE ARC OF A 1191.88 FOOT RADIUS CURVE 263.44 FEET TO THE LEFT TO THE NORTHEAST CORNER OF TRI-ACRES SUBDIVISION; THENCE NORTH 89°44' EAST 293 FEET TO THE NORTHEAST CORNER OF TAX PARCEL 11-003-0008; THENCE SOUTH 13°42' WEST 56.30 FEET; THENCE SOUTH 102.46.54 FEET; THENCE SOUTH 13°33'10" EAST 98.51 FEET; THENCE SOUTH 22°27'52" WEST 70.83 FEET; THENCE SOUTH 08°21'48" WEST 124.21 FEET; THENCE SOUTH 19°04'58" EAST 20.15 FEET; THENCE SOUTH 74°49' WEST 93.70 FEET TO THE EAST RIGHT-OF-WAY LINE OF SAID FRUITLAND DRIVE; THENCE SOUTH 14°53'45" EAST 121.48 FEET ALONG SAID EAST RIGHT-OF-WAY LINE; THENCE NORTH 75°06'15" EAST 125.00 FEET; THENCE SOUTH 89°39'45" EAST 139.24 FEET TO THE WEST LINE OF SAID NORTHWEST QUARTER OF SECTION 3; THENCE SOUTH 00°27'00" WEST 8.16 FEET ALONG SAID WEST LINE; THENCE SOUTH 89°33'45" EAST 378.67 FEET MORE OR LESS TO THE WEST RIGHT-OF-WAY LINE OF MOUNTAIN ROAD; THENCE SOUTHWESTERLY 342.88 FEET MORE OR LESS ALONG SAID WEST RIGHT-OF-WAY LINE TO THE NORTH RIGHT-OF-WAY LINE OF 1700 NORTH STREET; THENCE WEST ALONG SAID NORTH RIGHT-OF-WAY LINE TO THE SOUTHEAST

CORNER OF TAX PARCEL 11-003-0068; THENCE NORTH 00°30'50" EAST 254.12 FEET; THENCE S SOUTH 86°01'57" WEST 45.00 FEET; THENCE SOUTH 00°30'50" WEST 75.29 FEET; THENCE SOUTH 86°01'57" WEST 182.45 FEET TO THE EAST RIGHT-OF-WAY LINE OF SAID FRUITLAND DRIVE; THENCE SOUTH 75°06'15" WEST 60 FEET TO THE WEST RIGHT-OF-WAY LINE OF SAID FRUITLAND DRIVE; THENCE SOUTH 14°53'45" EAST 141.16 FEET ALONG SAID WEST RIGHT-OF-WAY LINE TO THE NORTH RIGHT-OF-WAY LINE OF SAID SECTION 5; RUNNING THENCE THE REMAINING COURSES AND DISTANCES ALONG SAID NORTH OGDEN CORPORATE BOUNDARY LINE, NORTH 480.31 FEET TO THE EAST LINE OF GREENFIELD SUBDIVISION PHASE 15; THENCE NORTH 00°05'15" EAST 851.24 FEET ALONG SAID EAST LINE TO THE NORTHEAST CORNER OF SAID SUBDIVISION; THENCE SOUTH 89°04'25" WEST 89.00 FEET ALONG THE NORTH LINE OF SAID SUBDIVISION; THENCE NORTH 269.85 FEET TO THE NORTH LINE OF SAID NORTHEAST QUARTER OF SECTION 4; THENCE EAST 340.25 FEET ALONG SAID NORTH LINE TO THE POINT OF BEGINNING.

CONTAINS 15 ACRES MORE OR LESS AND CONTAINS ALL OF TAX PARCELS 11-003-0008, 11-003-0010, 11-003-0011, 11-003-0035, 11-003-0036, 11-003-0043, 11-003-0044, 11-003-0057, 11-003-0063, 11-0

NORTH VIEW FIRE DISTRICT SUB-DISTRICT BOUNDARY

A RECORD OF SURVEY SHOWING THE BOUNDARY OF NORTH VIEW FIRE DISTRICT SUB-DISTRICT

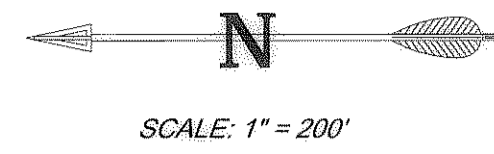

LEGEND	
	BOUNDARY LINE
	EXISTING CORPORATE LIMITS
	SECTION LINES
	QUARTER SECTION LINE
	WEBER COUNTY FOUND SECTION CORNER
	WEBER COUNTY NOT FOUND SECTION CORNER



RECEIVED
 FEB 21 2009
 WEBER CO SURVEYOR

WASATCH CIVIL
 Consulting Engineering
 5320 SOUTH 1950 WEST, SUITE 1
 ROY CITY, UTAH 84067 (801) 775-9191

NORTH VIEW FIRE DISTRICT SUB-DISTRICT BOUNDARY

A RECORD OF SURVEY SHOWING THE BOUNDARY OF NORTH VIEW FIRE DISTRICT SUB-DISTRICT

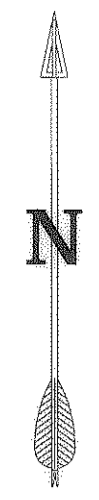

SCALE: 1" = 200'

LEGEND	
	BOUNDARY LINE
	EXISTING CORPORATE LIMITS
	SECTION LINES
	QUARTER SECTION LINE
	WEBER COUNTY FOUND SECTION CORNER
	WEBER COUNTY NOT FOUND SECTION CORNER

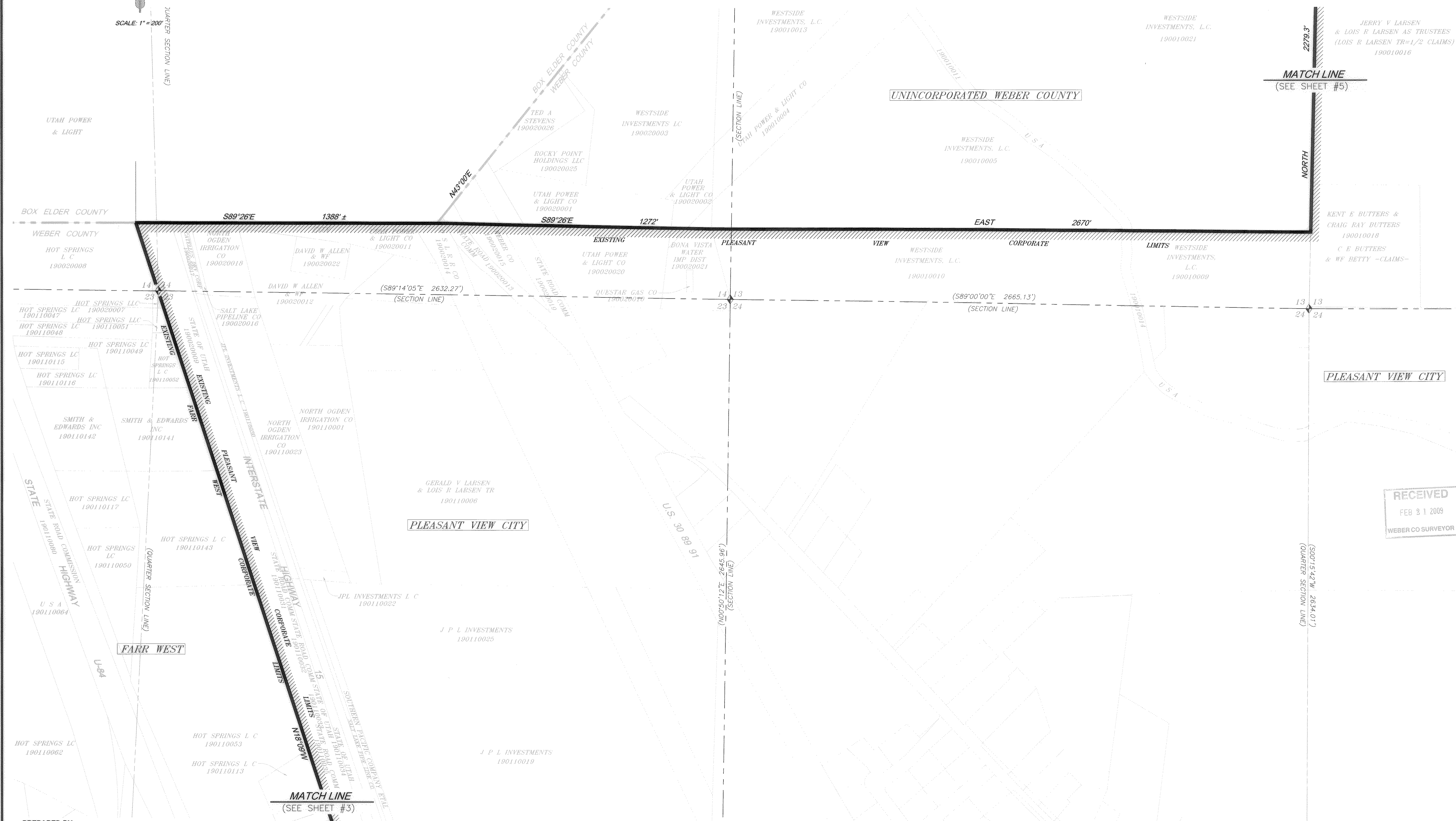

RECEIVED
 FEB 21 2009
 WEBER CO SURVEYOR

PREPARED BY:

WASATCH CIVIL
Consulting Engineering
 5320 SOUTH 1950 WEST, SUITE 1
 ROY CITY, UTAH 84067 (801) 775-9191

NORTH VIEW FIRE DISTRICT SUB-DISTRICT BOUNDARY

A RECORD OF SURVEY SHOWING THE BOUNDARY OF NORTH VIEW FIRE DISTRICT SUB-DISTRICT



SCALE: 1" = 200'

LEGEND

- BOUNDARY LINE
- EXISTING CORPORATE LIMITS
- SECTION LINES
- QUARTER SECTION LINE

- WEBER COUNTY FOUND SECTION CORNER
- WEBER COUNTY NOT FOUND SECTION CORNER

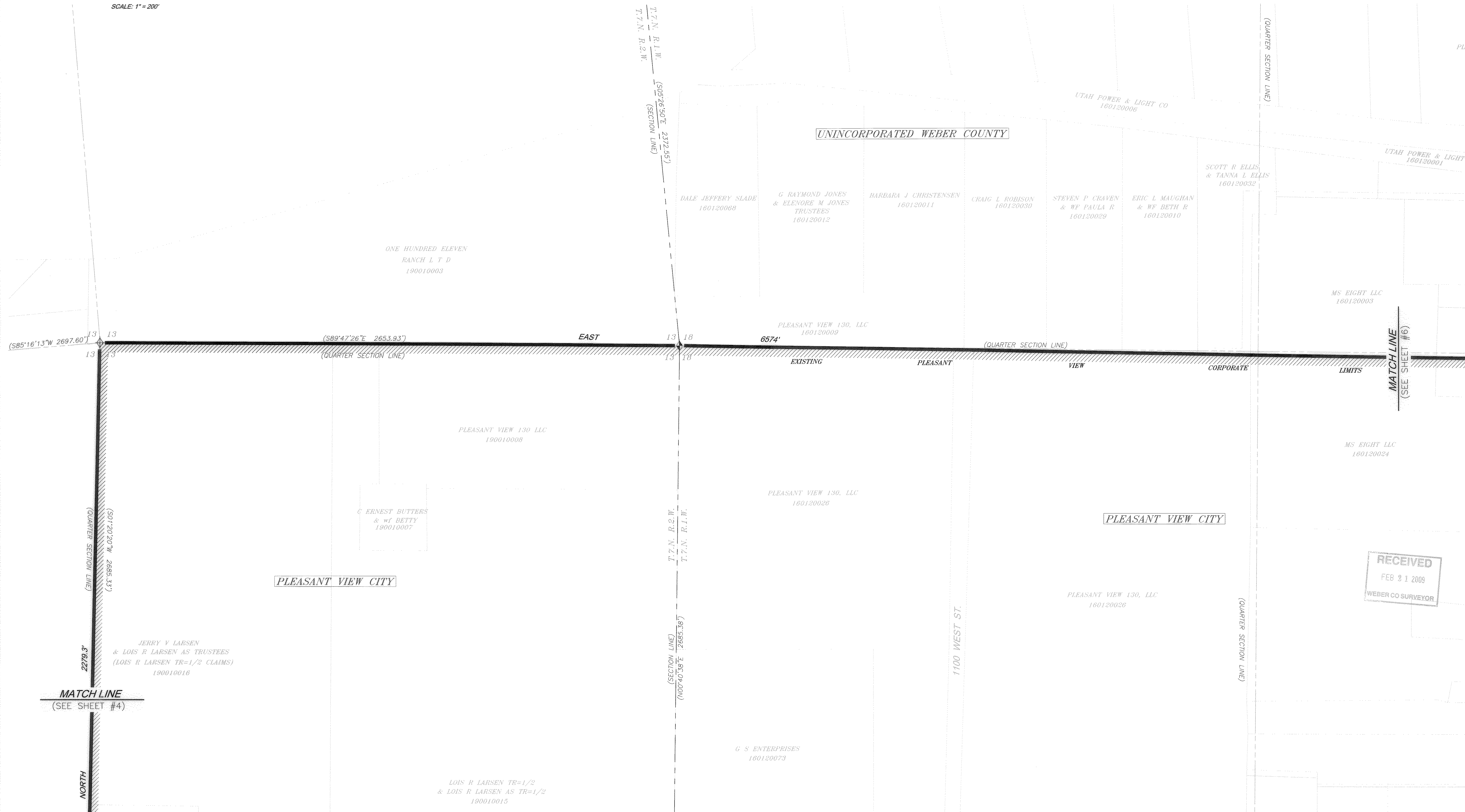

RECEIVED
FEB 21 2009
WEBER CO SURVEYOR

PREPARED BY:

WASATCH CIVIL
Consulting Engineering
5320 SOUTH 1950 WEST, SUITE 1
ROY CITY, UTAH 84067 (801) 775-9191

NORTH VIEW FIRE DISTRICT SUB-DISTRICT BOUNDARY

A RECORD OF SURVEY SHOWING THE BOUNDARY OF NORTH VIEW FIRE DISTRICT SUB-DISTRICT

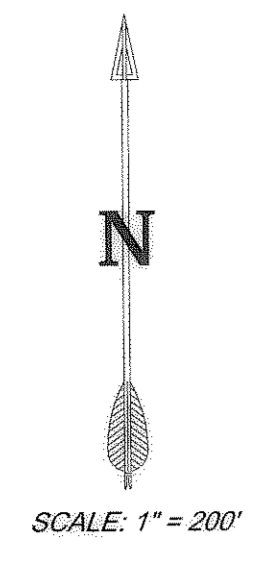

LEGEND	
	BOUNDARY LINE
	EXISTING CORPORATE LIMITS
	SECTION LINES
	QUARTER SECTION LINE
	WEBER COUNTY FOUND SECTION CORNER
	WEBER COUNTY NOT FOUND SECTION CORNER

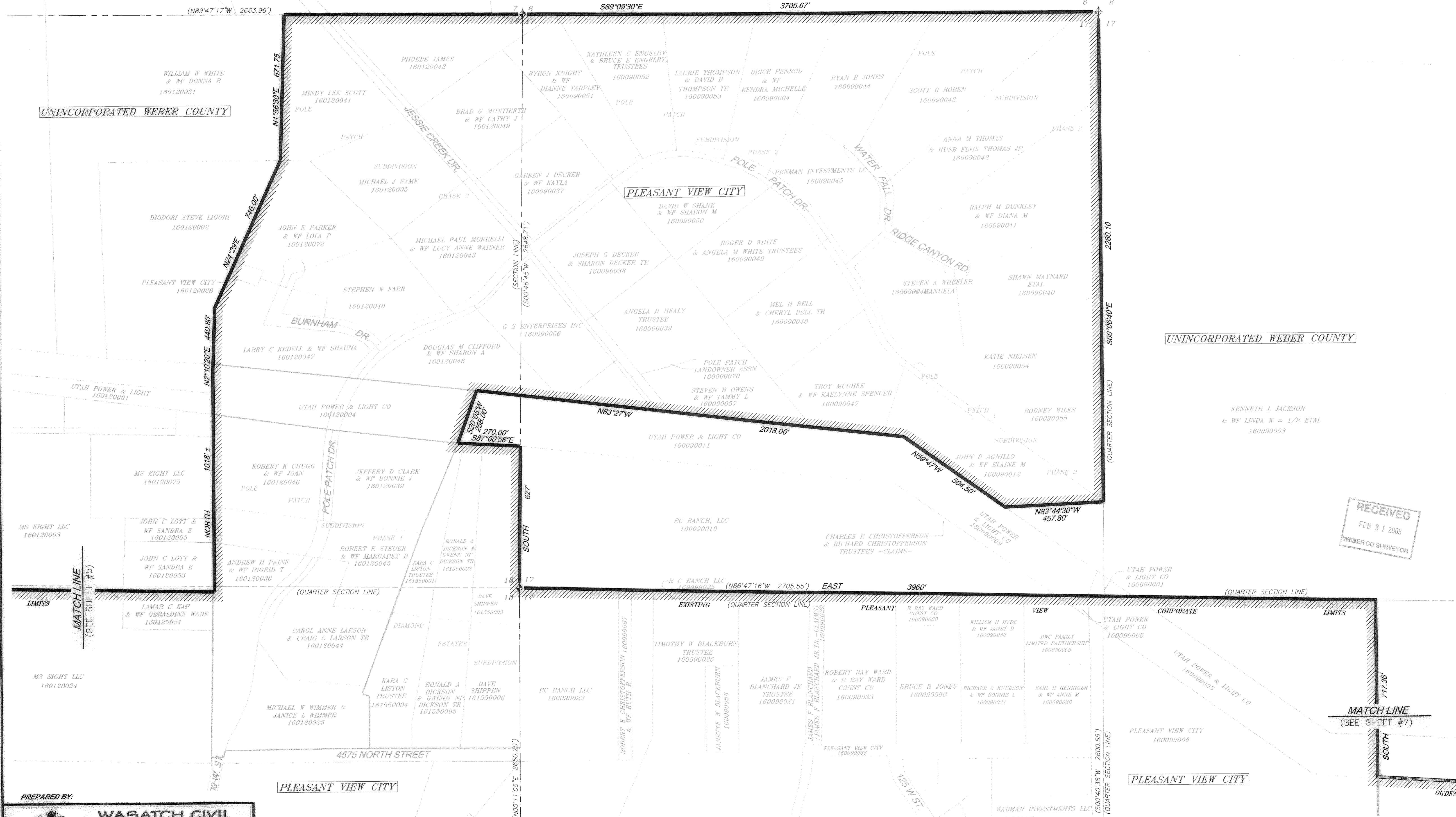

RECEIVED
 FEB 21 2009
 WEBER CO SURVEYOR

PREPARED BY:

WASATCH CIVIL
 Consulting Engineering
 5320 SOUTH 1950 WEST, SUITE 1
 ROY CITY, UTAH 84067 (801) 775-9191

NORTH VIEW FIRE DISTRICT SUB-DISTRICT BOUNDARY

A RECORD OF SURVEY SHOWING THE BOUNDARY OF NORTH VIEW FIRE DISTRICT SUB-DISTRICT



SCALE: 1" = 200'

LEGEND			
	BOUNDARY LINE		WEBER COUNTY FOUND SECTION CORNER
	EXISTING CORPORATE LIMITS		WEBER COUNTY NOT FOUND SECTION CORNER
	SECTION LINES		
	QUARTER SECTION LINE		

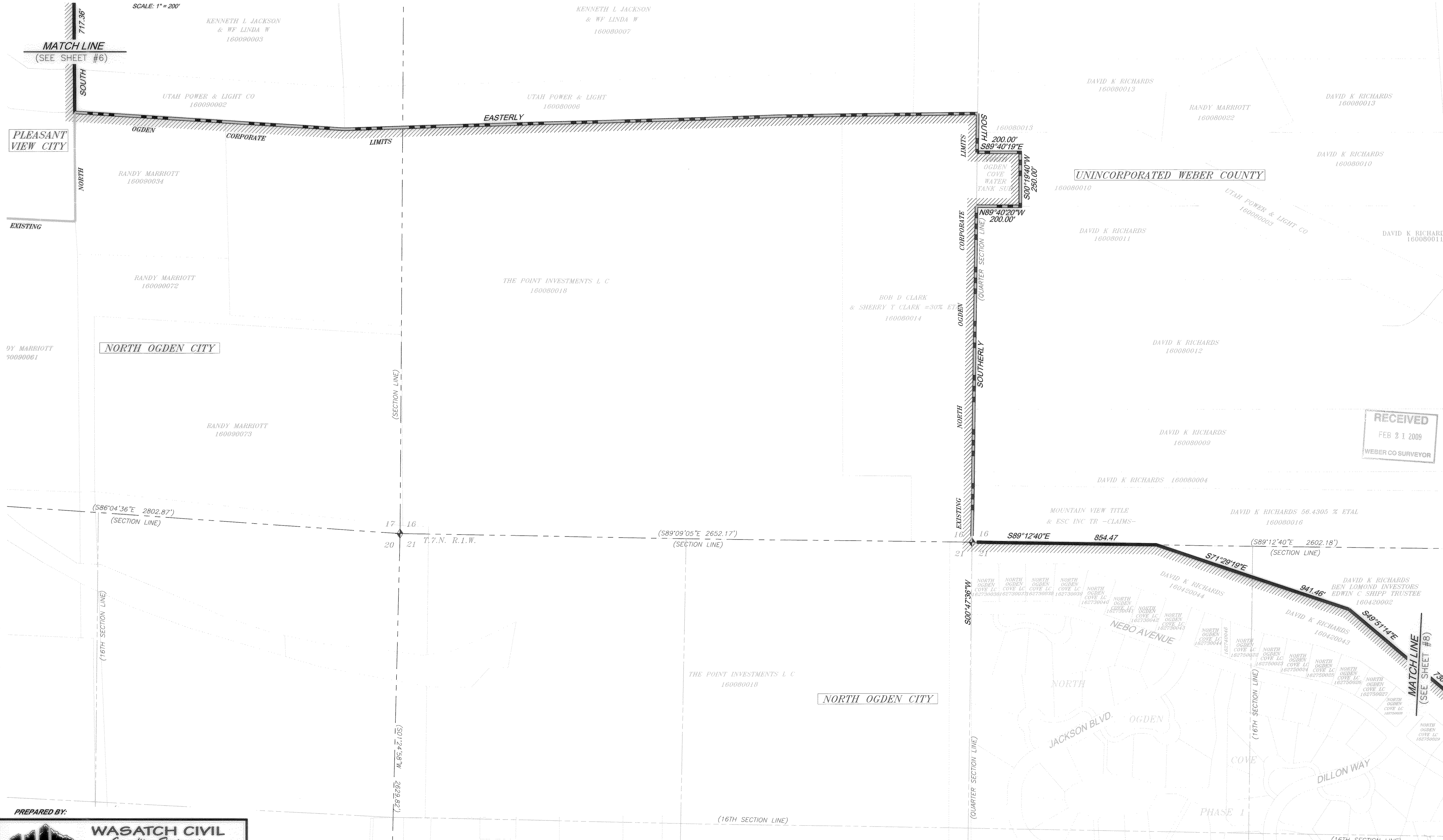

PREPARED BY:

WASATCH CIVIL
Consulting Engineering
5320 SOUTH 1950 WEST, SUITE 1
ROY CITY, UTAH 84067 (801) 775-9191

NORTH VIEW FIRE DISTRICT SUB-DISTRICT BOUNDARY

A RECORD OF SURVEY SHOWING THE BOUNDARY OF NORTH VIEW FIRE DISTRICT SUB-DISTRICT



UNITED STATES OF AMERICA
160070002

UNITED STATES OF AMERICA
160440021

JEAN CUTRUBUS ETAL
160440018

UNINCORPORATED WEBER COUNTY

UNITED STATES OF AMERICA
160440020

LEGEND	
	BOUNDARY LINE
	EXISTING CORPORATE LIMITS
	SECTION LINES
	QUARTER SECTION LINE
	WEBER COUNTY FOUND SECTION CORNER
	WEBER COUNTY NOT FOUND SECTION CORNER

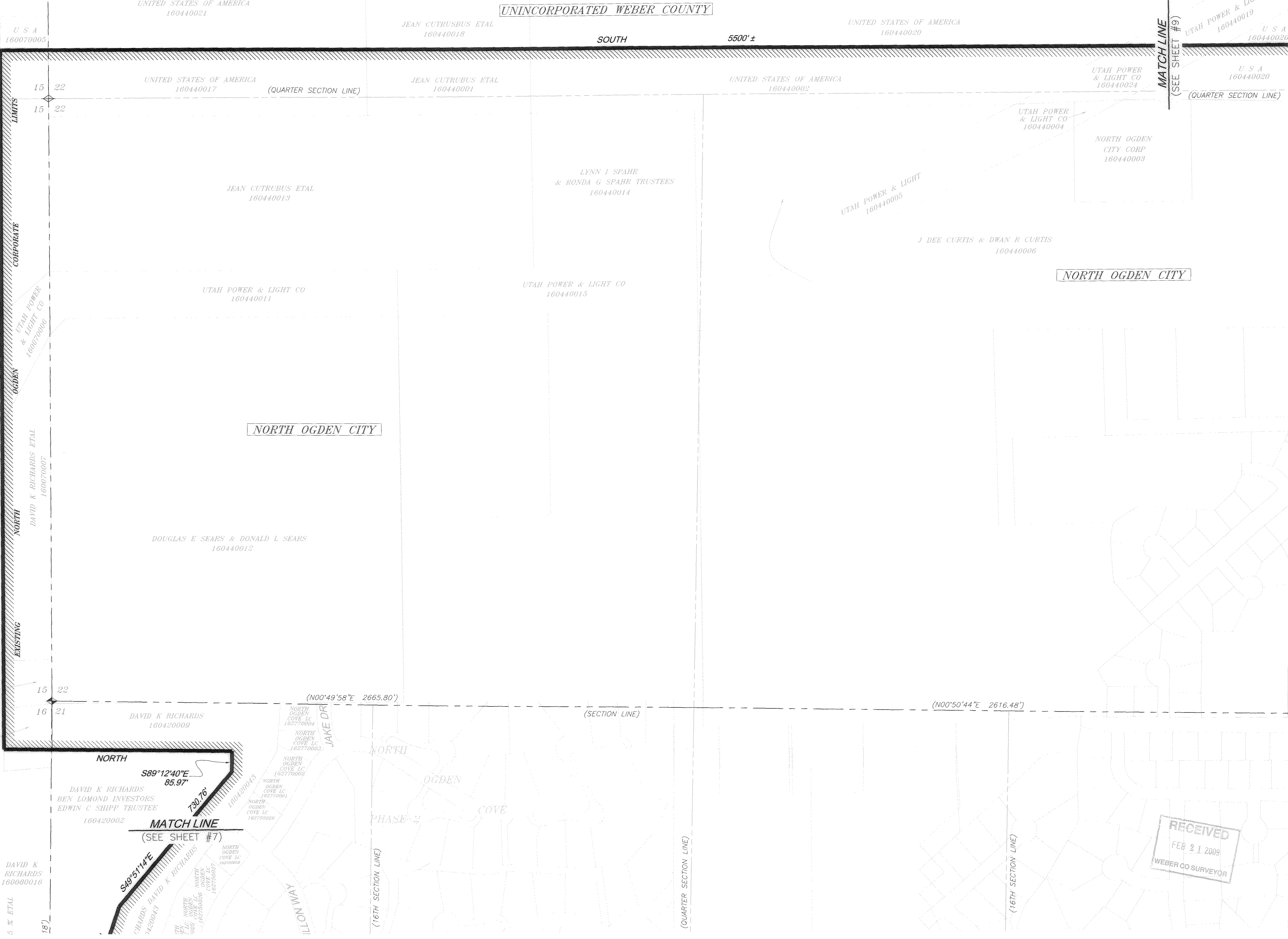

UNINCORPORATED WEBER COUNTY

DAVID K RICHARDS = 68.30%
BEN LOMOND INVESTORS = 25.11%
EDWIN C SHIPP TRUSTEE = 6.59%
160070004

LIMITS

CORPORATE

OGDEN

EAST

NORTH

EXISTING

NORTH

EAST

NORTH

EAST

NORTH

EAST

MATCH LINE
(SEE SHEET #9)

RECEIVED
 FEB 21 2009
 WEBER CO SURVEYOR

PREPARED BY:

5320 SOUTH 1950 WEST, SUITE 1
ROY CITY, UTAH 84067 (801) 775-9191

NORTH VIEW FIRE DISTRICT SUB-DISTRICT BOUNDARY

A RECORD OF SURVEY SHOWING THE BOUNDARY OF NORTH VIEW FIRE DISTRICT SUB-DISTRICT



SCALE: 1" = 200'

LEGEND	
	BOUNDARY LINE
	EXISTING CORPORATE LIMITS
	SECTION LINES
	QUARTER SECTION LINE
	WEBER COUNTY FOUND SECTION CORNER
	WEBER COUNTY NOT FOUND SECTION CORNER

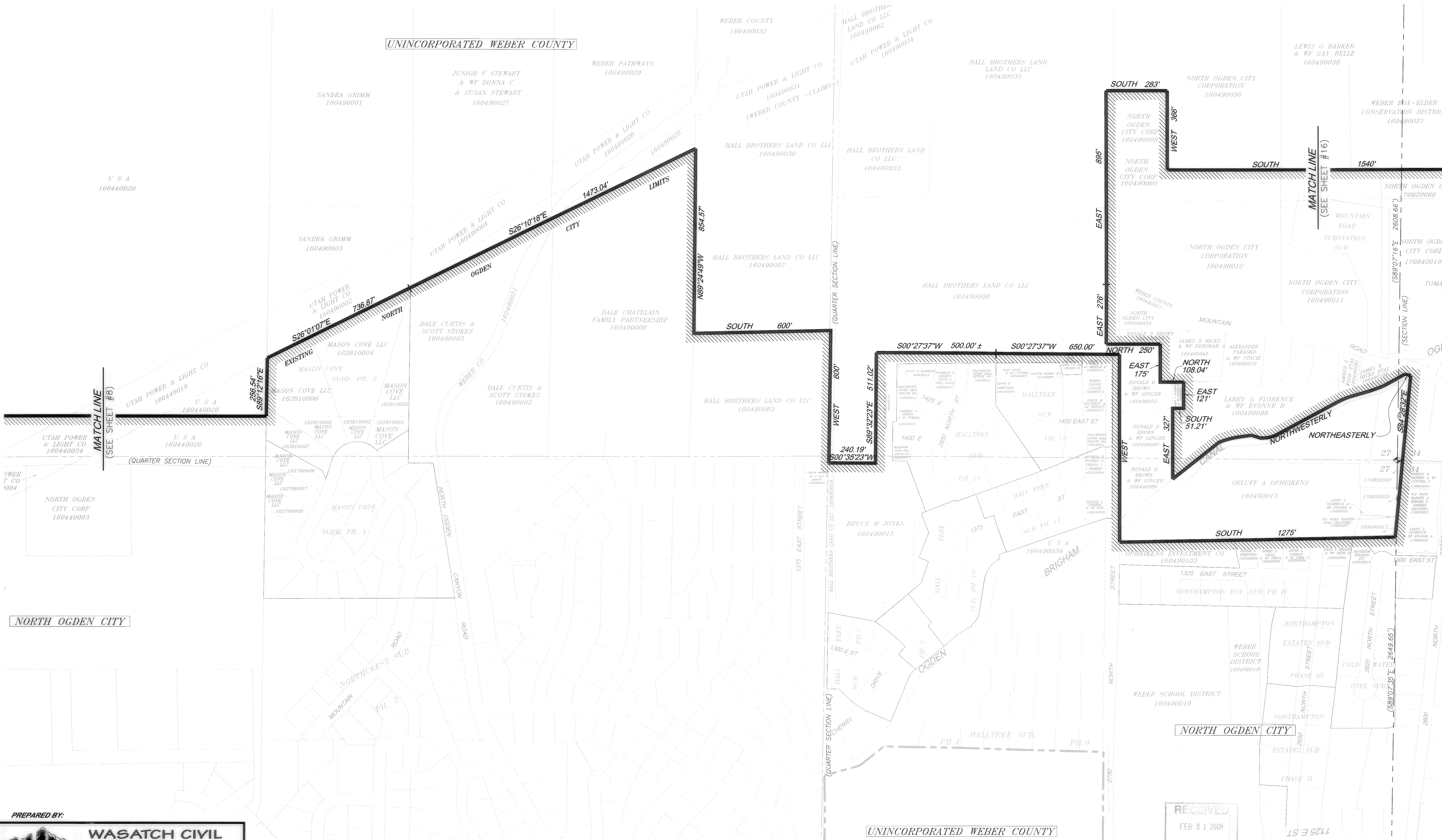

PREPARED BY:

WASATCH CIVIL
Consulting Engineering

5320 SOUTH 1950 WEST, SUITE 1
ROY CITY, UTAH 84067 (801) 775-9191

RECEIVED
FEB 21 2009
WEBER CO SURVEYOR

NORTH VIEW FIRE DISTRICT SUB-DISTRICT BOUNDARY

A RECORD OF SURVEY SHOWING THE BOUNDARY OF NORTH VIEW FIRE DISTRICT SUB-DISTRICT

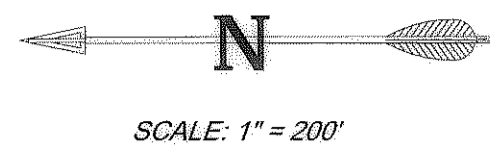

LEGEND	
	BOUNDARY LINE
	EXISTING CORPORATE LIMITS
	SECTION LINES
	QUARTER SECTION LINE
	WEBER COUNTY FOUND SECTION CORNER
	WEBER COUNTY NOT FOUND SECTION CORNER

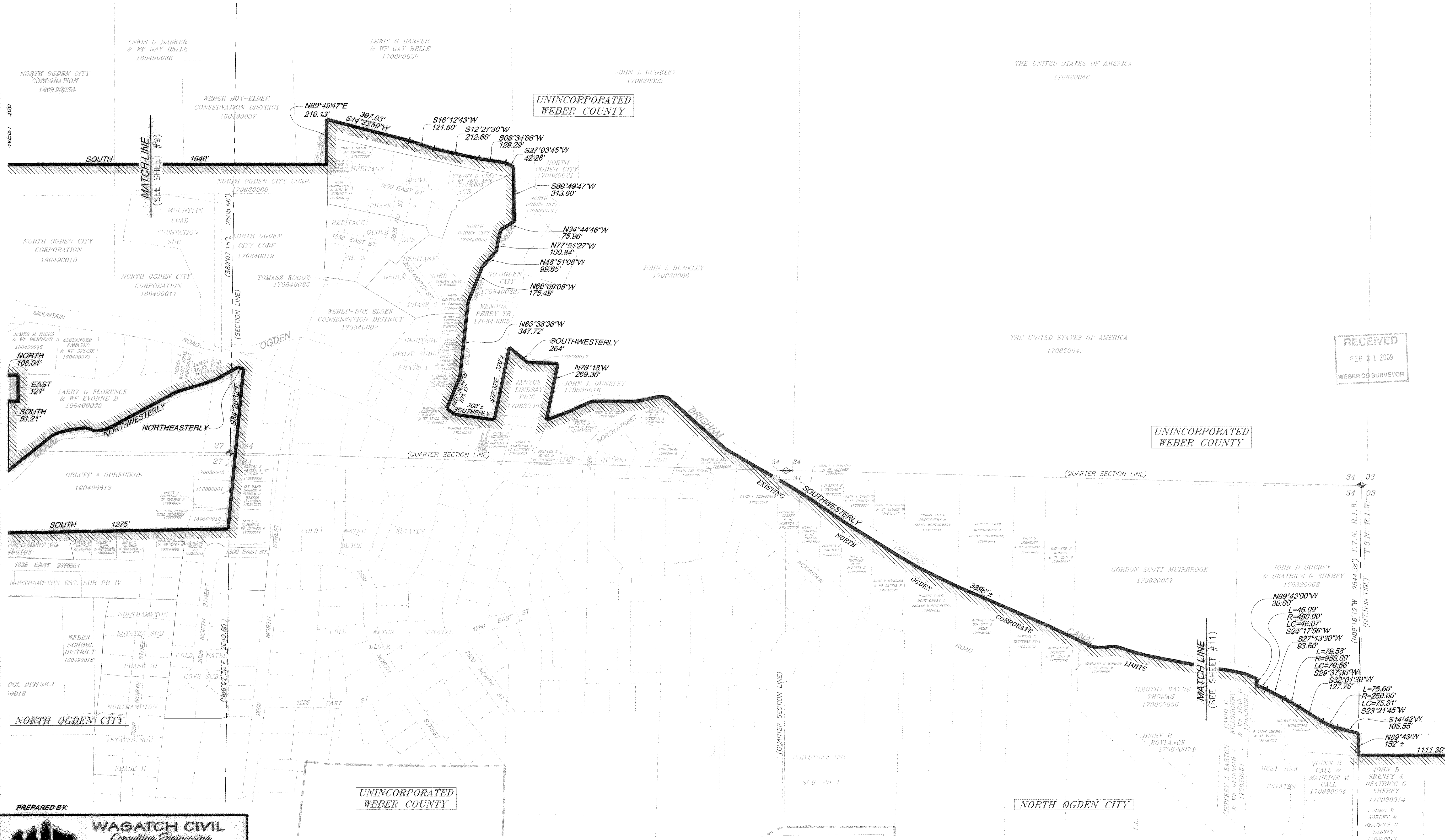

RECEIVED
 FEB 21 2009
 WEBER CO SURVEYOR

PREPARED BY:

WASATCH CIVIL
 Consulting Engineering
 5320 SOUTH 1950 WEST, SUITE 1
 ROY CITY, UTAH 84067 (801) 775-9191

NORTH VIEW FIRE DISTRICT SUB-DISTRICT BOUNDARY

A RECORD OF SURVEY SHOWING THE BOUNDARY OF NORTH VIEW FIRE DISTRICT SUB-DISTRICT



SCALE: 1" = 200'

LEGEND	
	BOUNDARY LINE
	EXISTING CORPORATE LIMITS
	SECTION LINES
	QUARTER SECTION LINE
	WEBER COUNTY FOUND SECTION CORNER
	WEBER COUNTY NOT FOUND SECTION CORNER



ALL UNINCORPORATED ISLANDS WITHIN THIS BOUNDARY LINE ARE NOT INCLUDED WITHIN THE NORTH VIEW FIRE DISTRICT SUB-DISTRICT BOUNDARY AS DESCRIBED IN THE LEGAL DESCRIPTION SHOWN ON SHEET 2 OF 16 AS THE LESS AND EXCEPT ISLANDS. (TYPICAL OF ALL WHEN RECORDED.)

STATE OF UTAH, DEPT. OF ADMIN. SERVICES, DIVISION OF FACILITIES CONSTRUCTION & MANAGEMENT 110010005

STATE OF UTAH, DEPT. OF ADMIN. SERVICES, DIVISION OF FACILITIES CONSTRUCTION & MANAGEMENT 110010007

PREPARED BY:

WASATCH CIVIL
Consulting Engineering
5320 SOUTH 1950 WEST, SUITE 1
ROY CITY, UTAH 84067 (801) 775-9191

RECEIVED
FEB 21 2009
WEBER CO SURVEYOR

NORTH VIEW FIRE DISTRICT SUB-DISTRICT BOUNDARY

A RECORD OF SURVEY SHOWING THE BOUNDARY OF NORTH VIEW FIRE DISTRICT SUB-DISTRICT

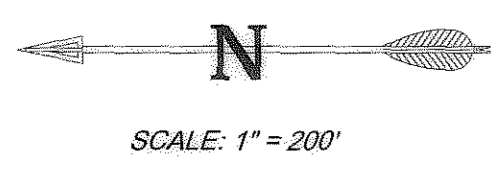

LEGEND	
	BOUNDARY LINE
	EXISTING CORPORATE LIMITS
	SECTION LINES
	QUARTER SECTION LINE
	WEBER COUNTY FOUND SECTION CORNER
	WEBER COUNTY NOT FOUND SECTION CORNER

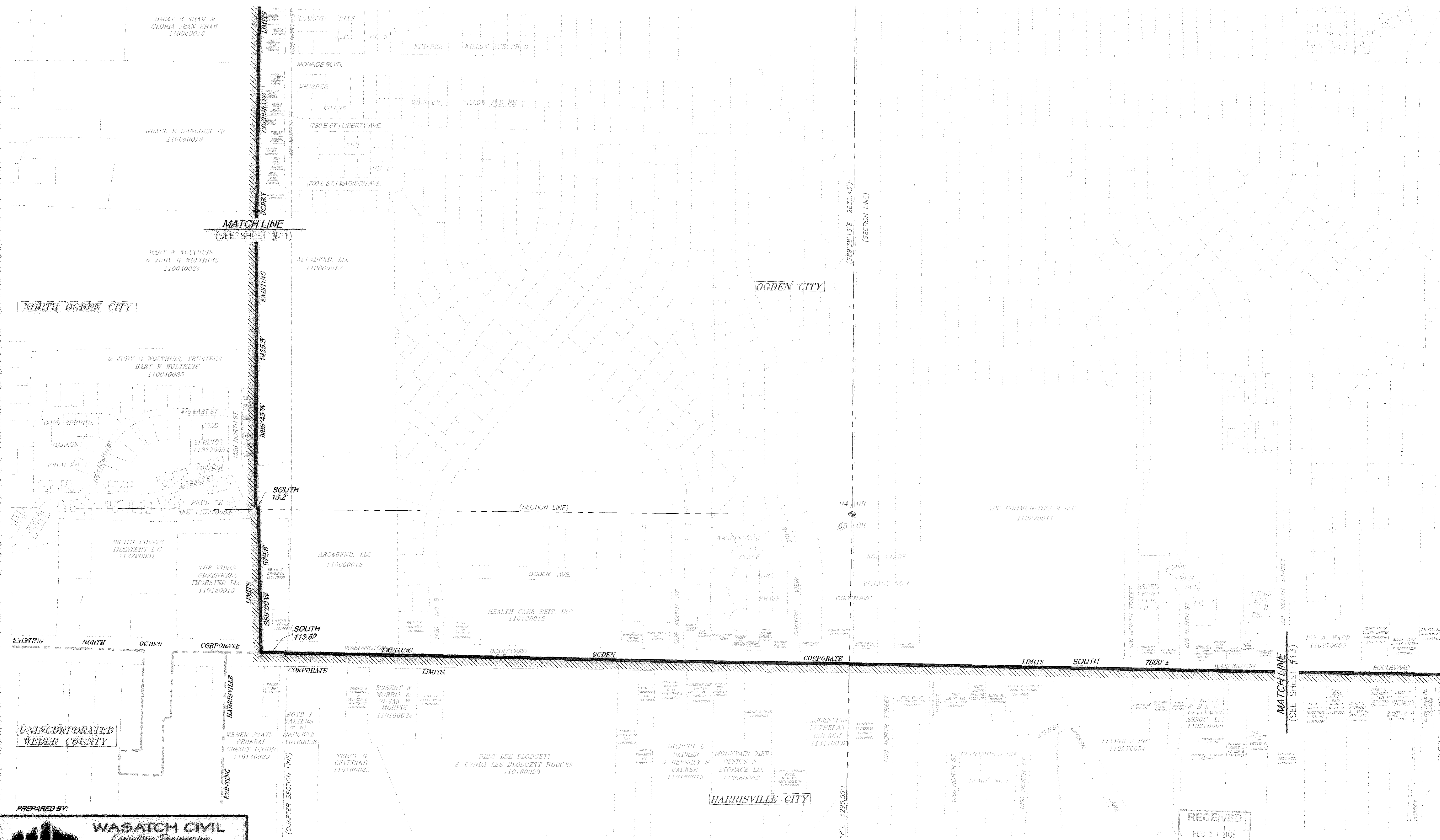

PREPARED BY:

WASATCH CIVIL
Consulting Engineering

5320 SOUTH 1950 WEST, SUITE 1
ROY CITY, UTAH 84067 (801) 775-9191

RECEIVED
FEB 21 2009
WEBER CO SURVEYOR

WC-CAD 105-MSC 1.00-WATER-NORTH-VIEW-FIRE-DISTRICT-DWG-BASE.DWG

NORTH VIEW FIRE DISTRICT SUB-DISTRICT BOUNDARY

A RECORD OF SURVEY SHOWING THE BOUNDARY OF NORTH VIEW FIRE DISTRICT SUB-DISTRICT

LEGEND	
	BOUNDARY LINE
	EXISTING CORPORATE LIMITS
	SECTION LINES
	QUARTER SECTION LINE
	WEBER COUNTY FOUND SECTION CORNER
	WEBER COUNTY NOT FOUND SECTION CORNER



SCALE: 1" = 200'

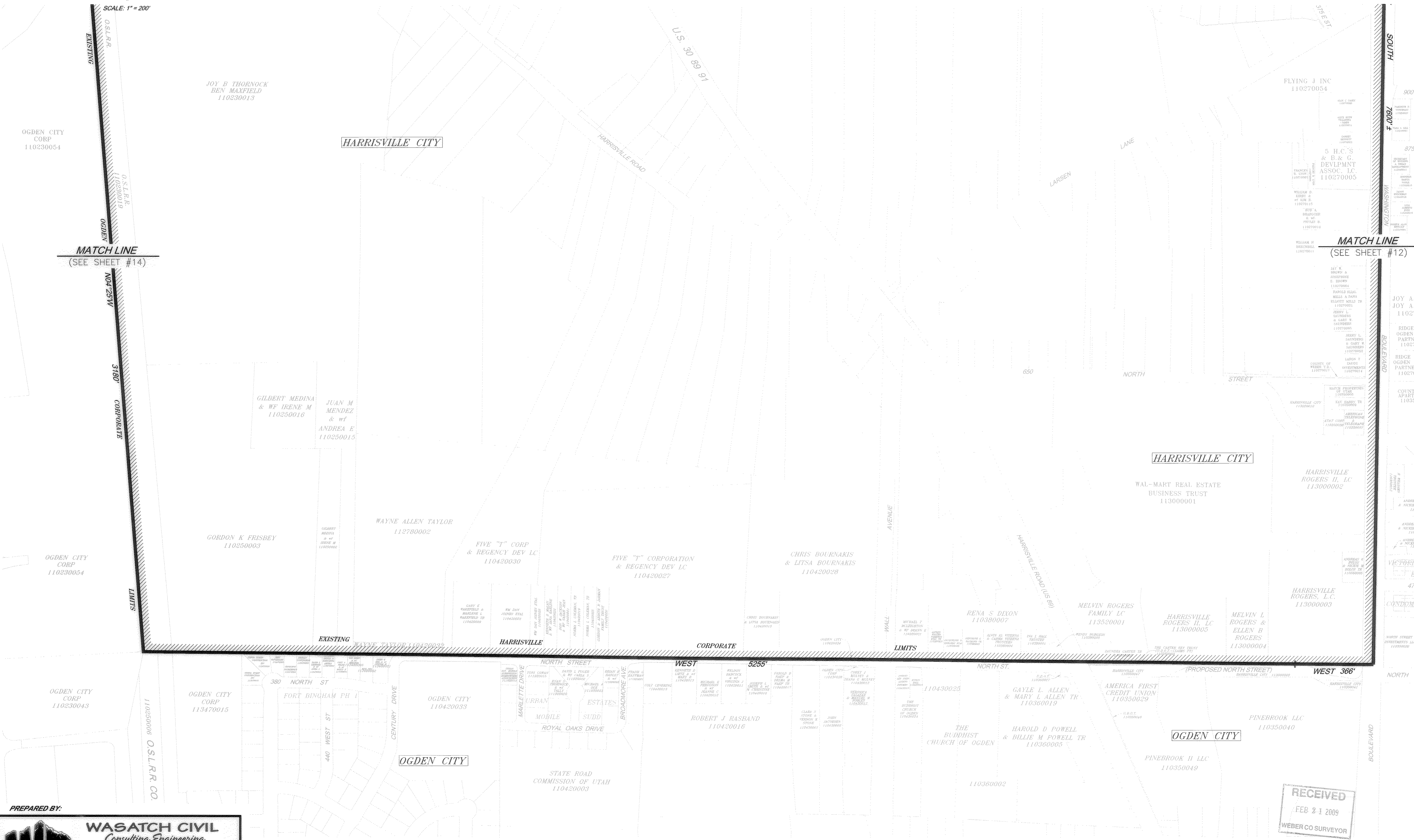

PREPARED BY:

WASATCH CIVIL
Consulting Engineering

5320 SOUTH 1950 WEST, SUITE 1
ROY CITY, UTAH 84067 (801) 775-9191

RECEIVED
 FEB 21 2009
 WEBER CO SURVEYOR

NORTH VIEW FIRE DISTRICT SUB-DISTRICT BOUNDARY

A RECORD OF SURVEY SHOWING THE BOUNDARY OF NORTH VIEW FIRE DISTRICT SUB-DISTRICT

N
SCALE: 1" = 200'

LEGEND	
	BOUNDARY LINE
	EXISTING CORPORATE LIMITS
	SECTION LINES
	QUARTER SECTION LINE
	WEBER COUNTY FOUND SECTION CORNER
	WEBER COUNTY NOT FOUND SECTION CORNER

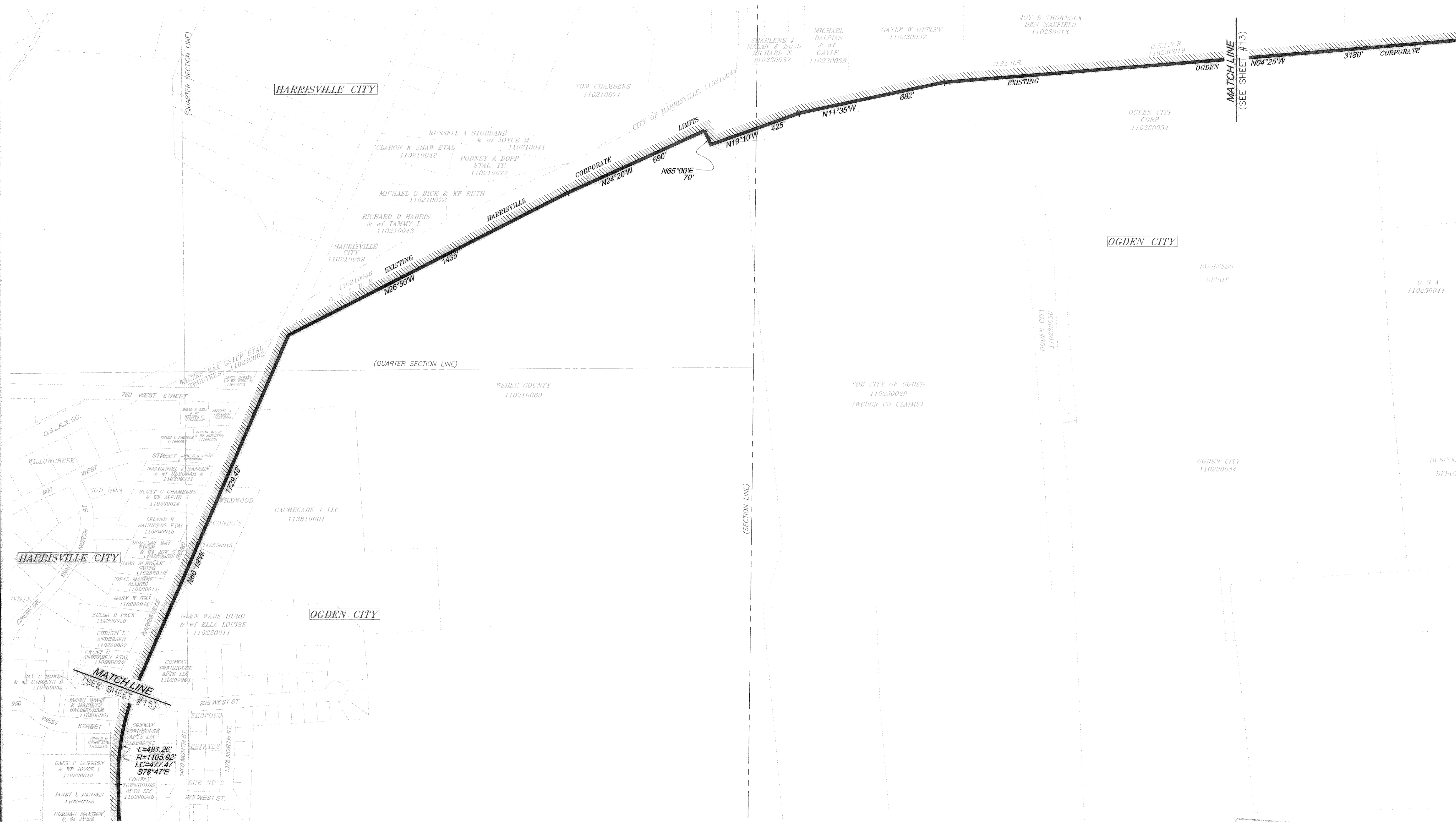

PREPARED BY:

WASATCH CIVIL
Consulting Engineering

5320 SOUTH 1950 WEST, SUITE 1
ROY CITY, UTAH 84067 (801) 775-9191

RECEIVED
FEB 21 2009
WEBER CO SURVEYOR

NORTH VIEW FIRE DISTRICT SUB-DISTRICT BOUNDARY

A RECORD OF SURVEY SHOWING THE BOUNDARY OF NORTH VIEW FIRE DISTRICT SUB-DISTRICT

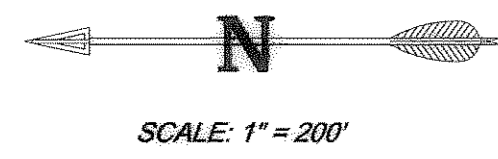

LEGEND	
	BOUNDARY LINE
	EXISTING CORPORATE LIMITS
	SECTION LINES
	QUARTER SECTION LINE
	WEBER COUNTY FOUND SECTION CORNER
	WEBER COUNTY NOT FOUND SECTION CORNER

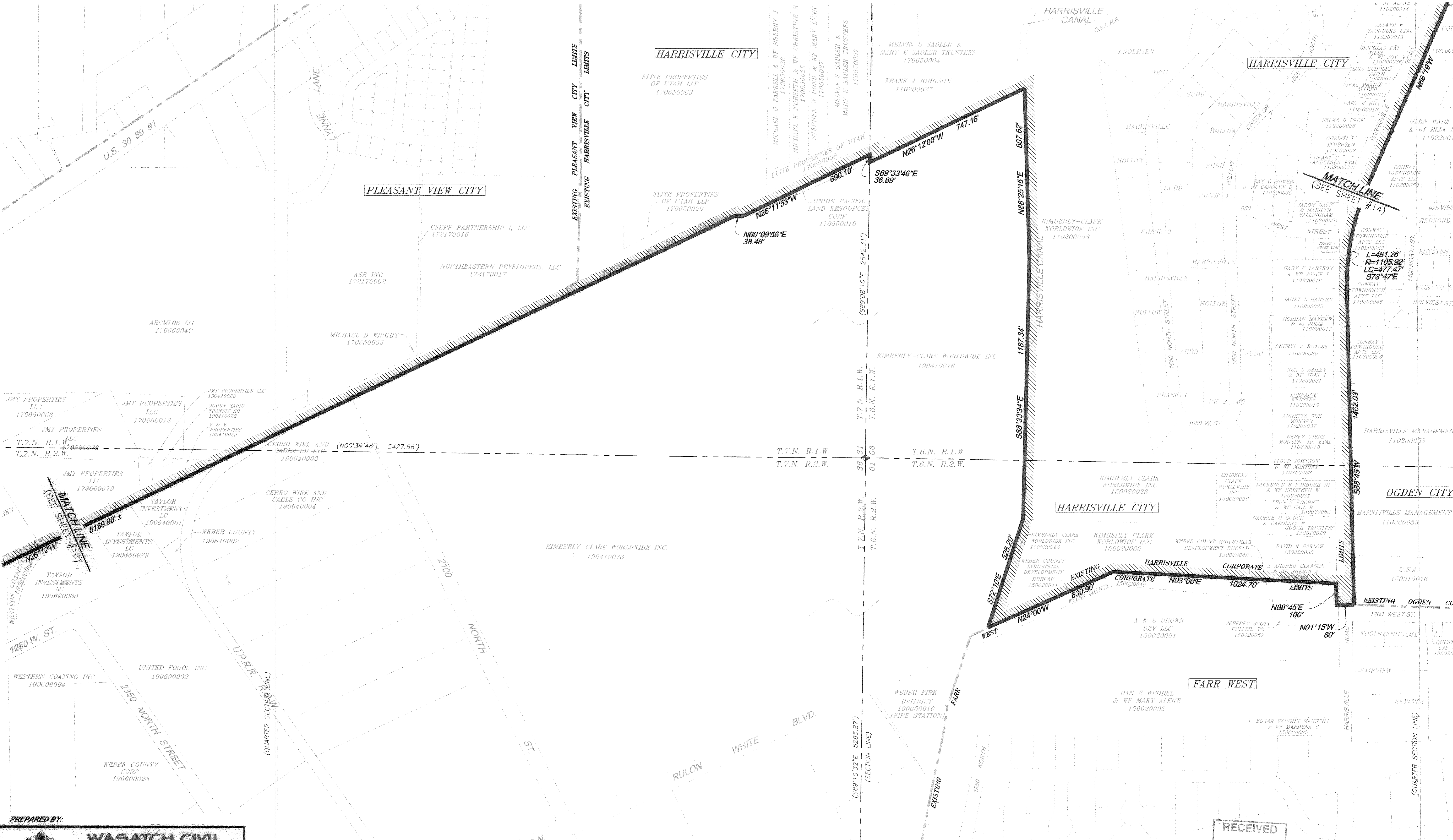

PREPARED BY:

WASATCH CIVIL
Consulting Engineering
5320 SOUTH 1950 WEST, SUITE 1
ROY CITY, UTAH 84067 (801) 775-9191

RECEIVED
 FEB 21 2009
 WEBER CO SURVEYOR

NORTH VIEW FIRE DISTRICT SUB-DISTRICT BOUNDARY

A RECORD OF SURVEY SHOWING THE BOUNDARY OF NORTH VIEW FIRE DISTRICT SUB-DISTRICT

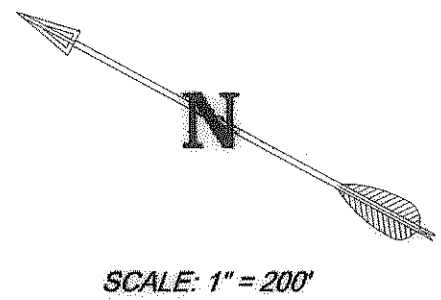

LEGEND			
	BOUNDARY LINE		WEBER COUNTY FOUND SECTION CORNER
	EXISTING CORPORATE LIMITS		WEBER COUNTY NOT FOUND SECTION CORNER
	SECTION LINES		
	QUARTER SECTION LINE		

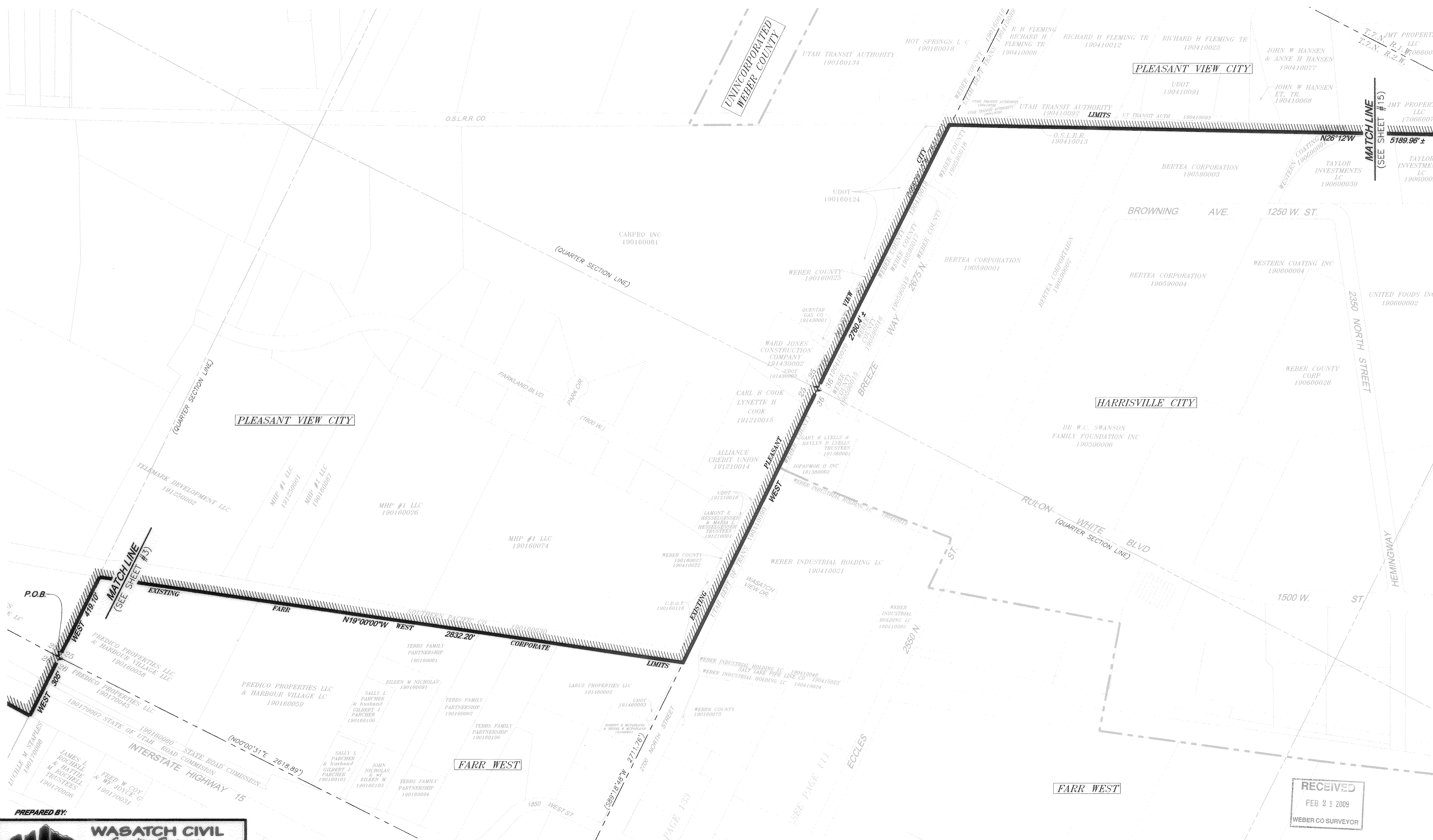

PREPARED BY:

WABATCH CIVIL
Consulting Engineering
5320 SOUTH 1950 WEST, SUITE 1
ROY CITY, UTAH 84067 (801) 775-9191

RECEIVED
FEB 21 2009
WEBER CO SURVEYOR