

- ▲ Set Nail & Washer
- ⊙ Set Rebar & Cap w/ Fencepost
- Set Hub & Tack
- ⊕ Monument to be set
- (Rad.) Radial Line
- (N/R) Non-Radial Line

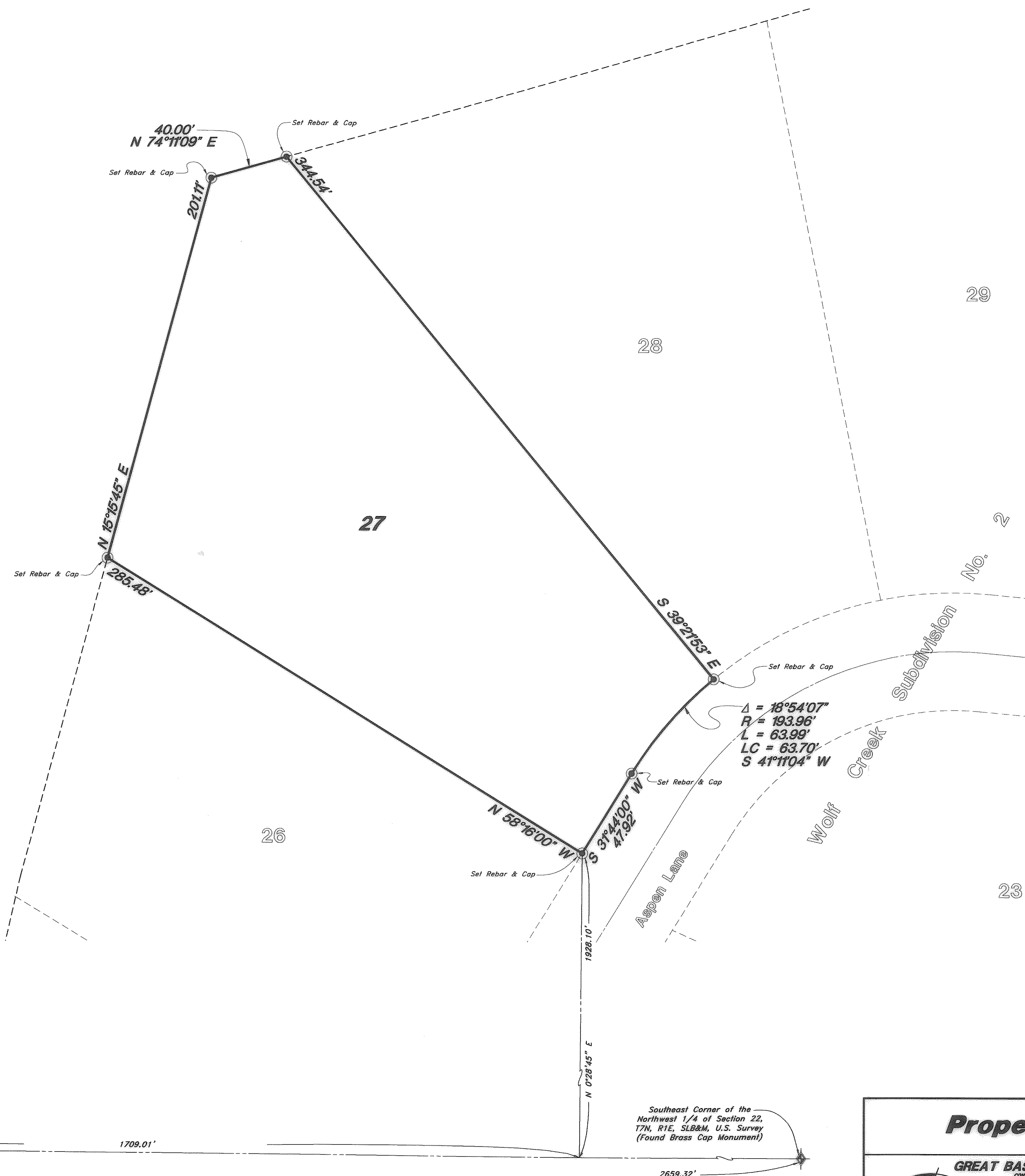

NARRATIVE

This survey was requested by Mrs. Beverly LaRocque for the purpose of reestablishing property corners. Brass Cap Monuments were found at the Southwest Corner and the Southeast Corner of the Northwest Quarter of Section 22, and the Southwest Corner of Section 22, T7N, R1E, SLB&M, U.S. Survey. A line bearing N 89°31'15" W between these two monuments was used as the Basis of Bearings. Property Corners were monumented as shown.

BOUNDARY DESCRIPTION

All of Lot 27, Wolf Creek Subdivision No. 2, on record in the Weber County Recorder's Office, Book 22, Page 19.

SURVEYOR'S CERTIFICATE

I, Andy Hubbard, do hereby certify that I am a Registered Professional Land Surveyor, and that I hold Certificate No. 6242920, in accordance with Title 58, Chapter 22, of the Professional Engineers and Surveyors Licensing Act, and I have made a survey of the above described property according to Section 17-23-17 and that the above plat correctly shows the true dimensions of the property surveyed.

Date 3-6-2009

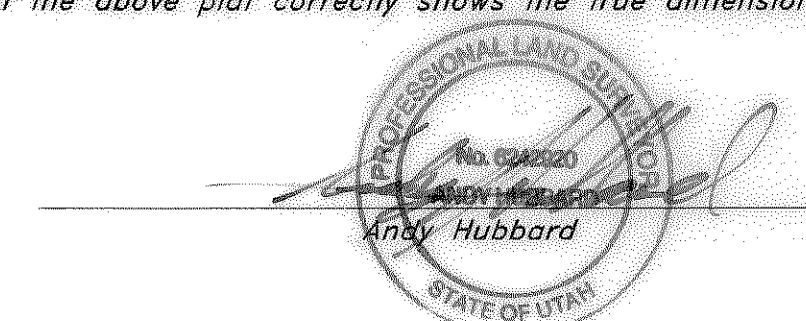

004279

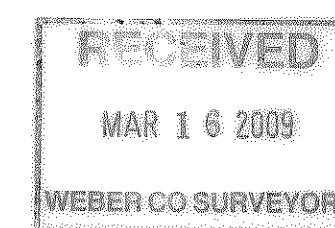

Southwest Corner of the Northwest 1/4 of Section 22, T7N, R1E, SLB&M, U.S. Survey (Found Brass Cap Monument)

Southeast Corner of the Northwest 1/4 of Section 22, T7N, R1E, SLB&M, U.S. Survey (Found Brass Cap Monument)

Property Survey

LaRocque Property
A part of the Northwest 1/4 of Section 22, T7N, R1E, SLB&M, U.S. Survey
Weber County, Utah

GREAT BASIN ENGINEERING NORTH
CONSULTING ENGINEERS AND SURVEYORS
5746 South 1475 East - Suite 200
Ogden, Utah 84403
P.O. Box 150048, Ogden, Utah 84415
Ogden (801)394-4515 Salt Lake City (801)521-0222 Fax (801)392-7544

SCALE: 1"=30'
DATE: 13 Nov, 2008
DRAWN: AH
REVISIONS:
08N725

DRWG. NO.
08N725