

NARRATIVE
 This survey was requested by Mr. Neil Gamble for the purpose of establishing his property and adjusting the most Southerly property line.
 1/2" rebars were found at the front lot corners of lots 53 and 54, 55 and 56, 56 and 57, 57 and 58.
 The 1/2" rebars that were found at the front lot corners of lots 56 and 57, 54 and 53. A line bearing S 6°00'21" E between these rebars was used as basis of bearing.
 Lot corner were monumented as depicted.

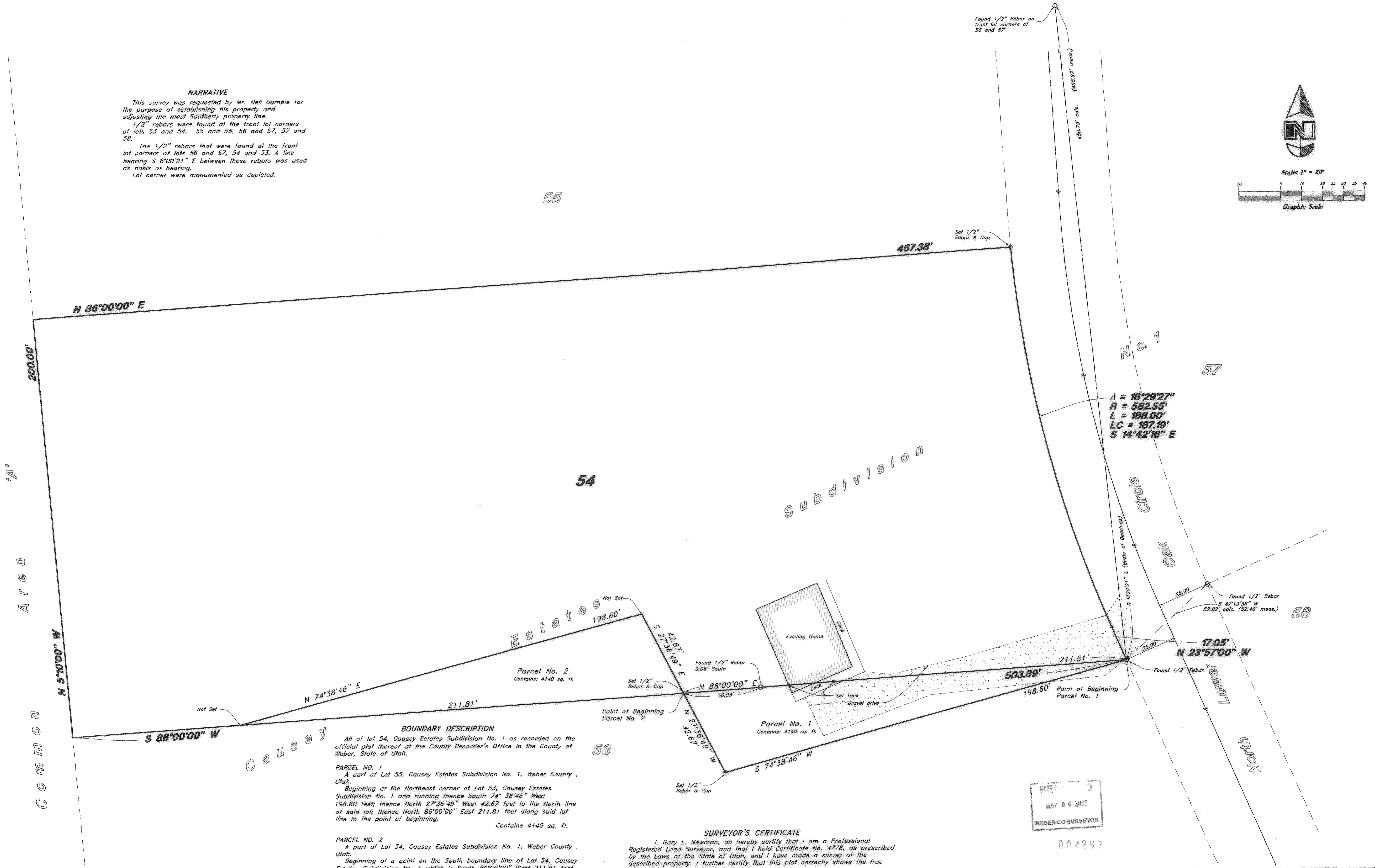
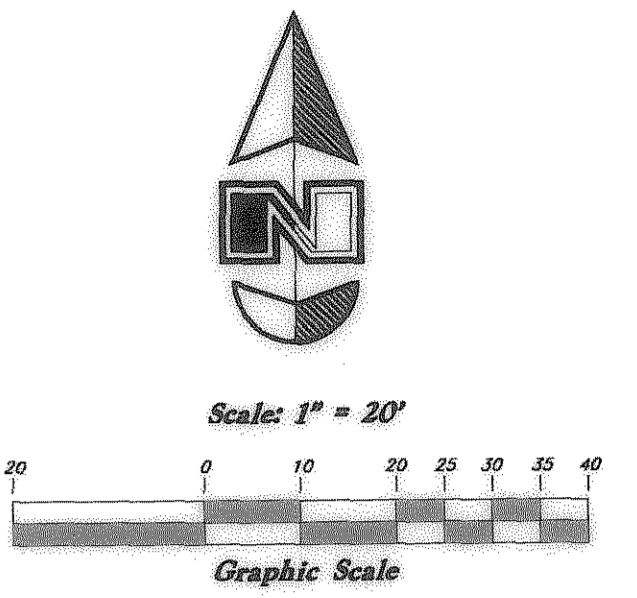

BOUNDARY DESCRIPTION
 All of lot 54, Causey Estates Subdivision No. 1 as recorded on the official plat thereof at the County Recorder's Office in the County of Weber, State of Utah.

PARCEL NO. 1
 A part of Lot 53, Causey Estates Subdivision No. 1, Weber County, Utah.
 Beginning at the Northeast corner of Lot 53, Causey Estates Subdivision No. 1 and running thence South 74° 38' 46" West 198.60 feet; thence North 27° 36' 49" West 42.67 feet to the North line of said lot; thence North 86° 00' 00" East 211.81 feet along said lot line to the point of beginning.
 Contains 4140 sq. ft.

PARCEL NO. 2
 A part of Lot 54, Causey Estates Subdivision No. 1, Weber County, Utah.
 Beginning at a point on the South boundary line of Lot 54, Causey Estates Subdivision No. 1 which is South 86° 00' 00" West 211.81 feet from the Southeast corner of lot 54 and running thence South 86° 00' 00" West 211.81 feet along said South line; thence North 74° 38' 46" East 198.60 feet; thence South 27° 36' 49" East 42.67 feet the point of beginning.
 Contains 4140 sq. ft.

SURVEYOR'S CERTIFICATE
 I, Gary L. Newman, do hereby certify that I am a Professional Registered Land Surveyor, and that I hold Certificate No. 4778, as prescribed by the Laws of the State of Utah, and I have made a survey of the described property. I further certify that this plat correctly shows the true dimensions of the property surveyed.
 Date 5-8-2002

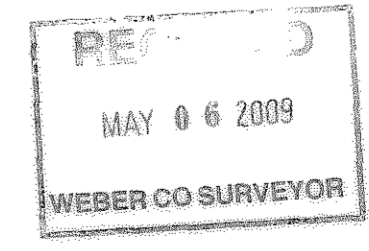
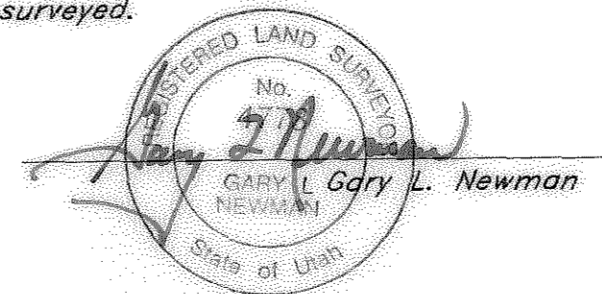

Property Survey		Neil Gamble 567 North Lower Oak Circle A part of the Southwest Quarter of Section 11, T6N, R3E, SLB&M Weber County, Utah	
	GREAT BASIN ENGINEERING NORTH CONSULTING ENGINEERS AND SURVEYORS 4774 South 1300 West - Suite 102 Riverdale, Utah 84405 P.O. Box 9307, Ogden, Utah 84409 Open (801)324-4515 Salt Lake City (801)521-0232 Fax (801)382-7544	SCALE: 1" = 20'	DATE: 8 May, 2002
		DRAWN: ESL	REVISIONS: 5 May, 2009
		DRWG. NO. 02N314V	