

RECORD OF SURVEY

A PART OF THE SOUTH 1/2 OF SEC. 18, T.6N., R.1E., S.L.B. & M.
WEBER COUNTY, UTAH

SURVEYORS CERTIFICATE

I, DALLAS K. BUTTARS, HOLDING LICENSE NUMBER 167594 IN ACCORDANCE WITH TITLE 58, CHAPTER 22, PROFESSIONAL ENGINEERS AND LAND SURVEYORS LICENSING ACT, HAVE COMPLETED A SURVEY OF THE PROPERTY DESCRIBED ON THE PLAT IN ACCORDANCE WITH SECTION 17-23-17 AND HAVE VERIFIED ALL MEASUREMENTS AND PLACED MONUMENTS AS REPRESENTED ON THE PLAT.

SIGNED THIS 20th DAY OF APRIL, 2007.
P.L.S. # 167594

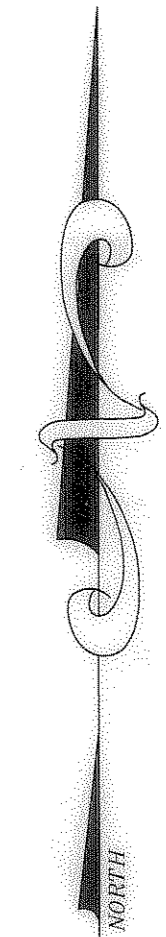
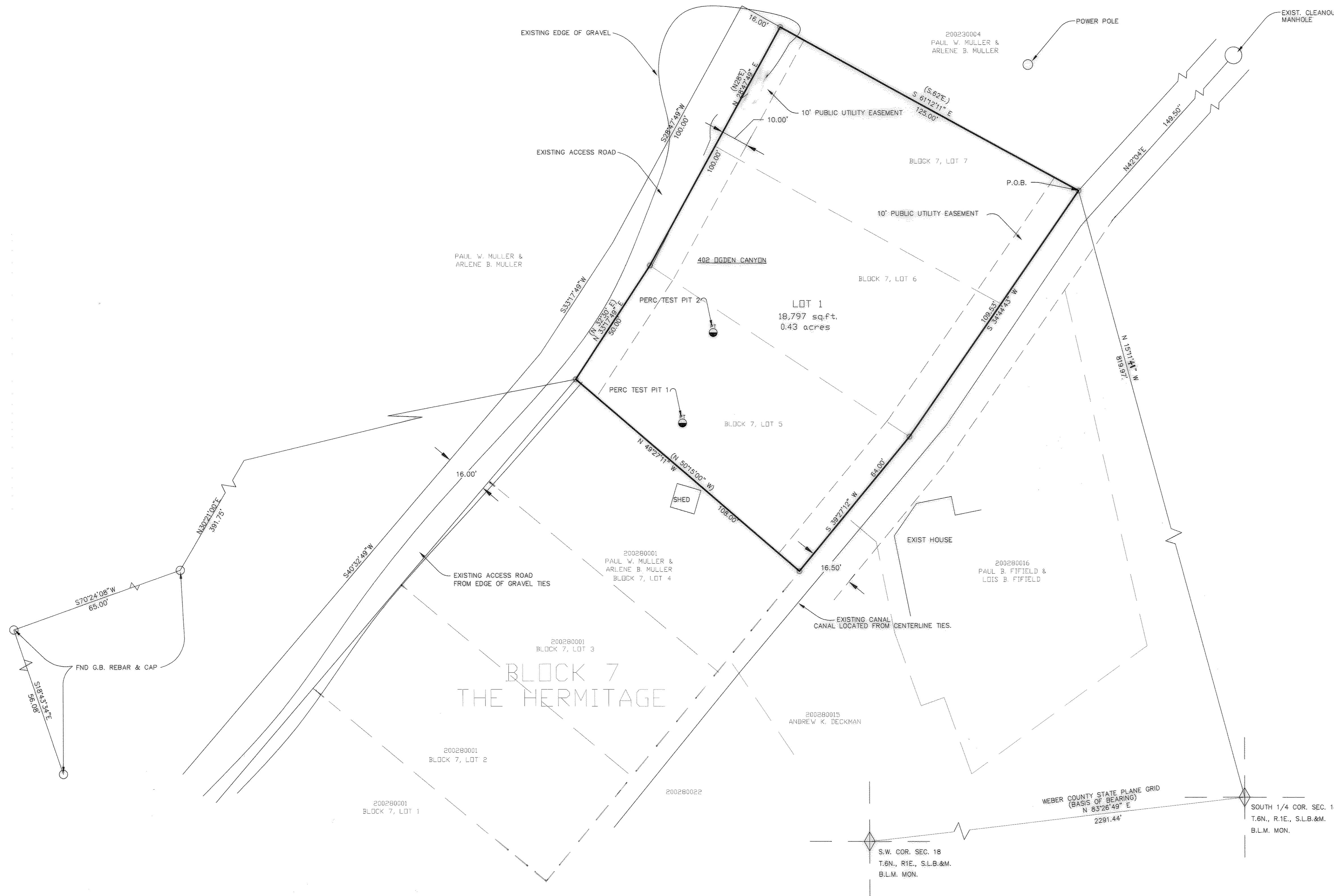
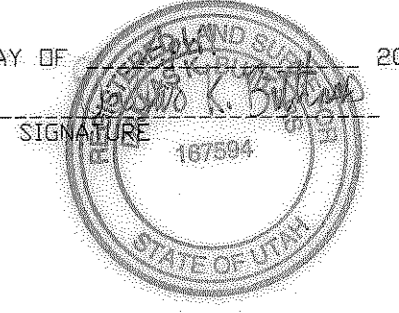

SCALE: 1" = 20'

○ = 5/8" x 24" REBAR WITH CAP STAMPED 167594

PROPERTY DESCRIPTION:

PART OF THE SOUTH HALF OF SECTION 18, TOWNSHIP 6 NORTH, RANGE 1 EAST, SALT LAKE BASE AND MERIDIAN; ALL OF LOTS 5, 6 AND 7, BLOCK 7, IN THE HERMITAGE OF OGDEN CANYON, WEBER COUNTY, UTAH. CONTAINS 0.43 ACRES.

NARRATIVE

THE PURPOSE OF THIS SURVEY WAS TO ESTABLISH THE BOUNDARY FOR IMPROVEMENT PURPOSES. EXISTING FEATURES AND PROPERTY CORNERS FOUND IN THE AREA WERE USED AS WELL AS THE 1919 RECORDED SUBDIVISION PLAT TO LOCATE THE BOUNDARY. BEARINGS SHOWN ARE ROTATED TO STATE PLANE GRID BEARINGS AS PUBLISHED BY WEBER COUNTY. BEARINGS SHOWN IN (PARENTHESES) ARE RECORDED.

LANDMARK SURVEYING, INC. A COMPLETE LAND SURVEYING SERVICE 4646 S. 3500 W. HA-3, WEST HAVEN, UTAH 84401 PHONE 801-731-4075 FAX 801-731-8906	
CLIENT: SHAWN BISCHOFF 402 OGDEN CANYON OGDEN, UT. 84401	
LOCATION: PART OF SOUTH 1/2 SEC 18, T.6N., R.1E., S.L.B. & M.	
SURVEYED: JANUARY 2007	
REVISIONS:	DRAWN BY: KR
CHECKED BY: DB	DATE: 01-26-07
FILE: 2918-1637PLTKR	