

Hooper Irrigation Canal

SECTION 9, T.5N., R.2W., S.L.B.&M.

Reeve & Associates, Inc. - Solutions You Can Build On

N1/4 SECTION 9
T5N, R2W, SLB&M,
FOUND W.C. BCM -
GOOD CONDITION

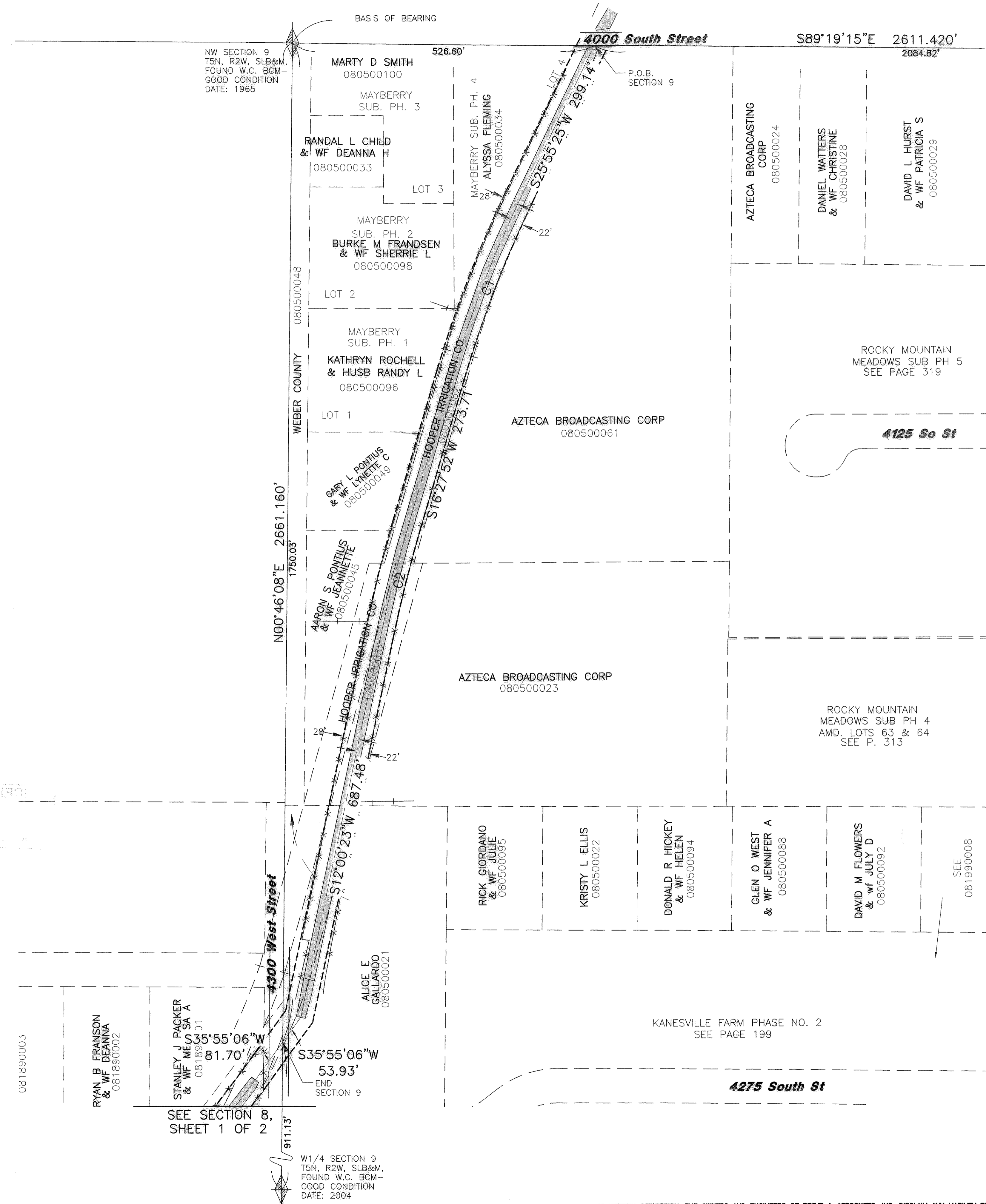

NW 1/4 SECTION 9
A RIGHT OF WAY IN THE NW QUARTER OF SECTION 9, TOWNSHIP 5 NORTH, RANGE 2 WEST, FOR CONSTRUCTION AND MAINTENANCE FOR A CANAL AND APPURTENANT STRUCTURES WHICH LIES 22' LEFT AND 28' RIGHT PARALLEL TO THE FOLLOWING DESCRIBED CENTER LINE WITH THE SIDES EXTENDED OR SHORTENED TO MEET THE SECTION LINES INTERSECTED.

BEGINNING AT A POINT WHICH LIES S89°19'15"E ALONG THE SECTION LINE 526.60 FEET FROM A THE NW CORNER SECTION 9; THENCE S25°55'25"W 299.14 FEET; THENCE ALONG A CURVE TO THE LEFT WITH AN ARC LENGTH OF 330.19', WHOSE RADIUS IS 2000.00', WHOSE CHORD BEARS S21°11'38"W, 329.82'; THENCE S16°27'52"W 273.71 FEET; THENCE ALONG A CURVE TO THE LEFT WITH AN ARC LENGTH OF 194.51', WHOSE RADIUS IS 2500.00', WHOSE CHORD BEARS S14°14'07"W, 194.46'; THENCE S12°00'23"W 687.48 FEET TO THE WEST LINE OF SECTION 9 AT A POINT WHICH LIES N00°46'08"E, 1750.03' FROM THE NW CORNER OF SECTION 9

#	RADIUS	DELTA	LENGTH	TANGENT	CHORD DIR	CHD LTH
C1	2000.00'	09°27'33"	330.19'	165.47'	S21°11'38"W	329.82'
C2	2500.00'	04°27'28"	194.51'	97.30'	S14°14'07"W	194.46'

NARRATIVE
THE HOOPER CANAL CENTER LINE, EXISTING FENCE LINES, AND SECTION CORNERS WERE LOCATED BY A FIELD SURVEY. PROPERTY LINES SHOWN ARE FROM WEBER COUNTY TAX MAPS AND ARE SHOWN FOR REFERENCE ONLY.

Basis of Bearing
WEBER COUNTY STATE PLANE GRID SYSTEM
NW COR SECTION 9 TO THE N 1/4 CORNER SECTION 9T.5N., R.2W., S.L.B.&M.
SHOWN HEREON AS S89°19'15"E 2611.420'

Surveyor's Certificate
I, **ROBERT D. KUNZ**, DO HEREBY CERTIFY THAT I AM A REGISTERED PROFESSIONAL LAND SURVEYOR IN THE STATE OF UTAH IN ACCORDANCE WITH TITLE 58, CHAPTER 22, PROFESSIONAL ENGINEERS AND LAND SURVEYORS ACT; AND THAT I HAVE COMPLETED A SURVEY OF THE CENTER LINE OF THE HOOPER IRRIGATION COMPANY CANAL SHOWN ON THIS PLAT IN ACCORDANCE WITH SECTION 17-23-17 AND HAVE VERIFIED ALL MEASUREMENTS ON THIS PLAT. I FURTHER CERTIFY THAT THIS PLAT IS A CORRECT REPRESENTATION OF THE LAND SURVEYED AND HAS BEEN PREPARED IN CONFORMITY WITH THE MINIMUM STANDARDS AND REQUIREMENTS OF THE LAW. NO SURVEY WAS MADE OF ANY OTHER PROPERTIES ABUTTING THIS CENTER LINE. SUCH PROPERTIES ARE SHOWN FOR REFERENCE ONLY.

SIGNED THIS 17TH DAY OF June, 2009

150228-2201
UTAH LICENSE NUMBER

REGISTERED LAND SURVEYOR
150228-2201
ROBERT D. KUNZ
STATE OF UTAH

ROBERT D. KUNZ

004308
RECEIVED
JUN 19 2009
WEBER CO SURVEYOR

Affected Properties

TAX ID#:
080500021
080500023
080500034
080500045
080500049
080500061
080500096

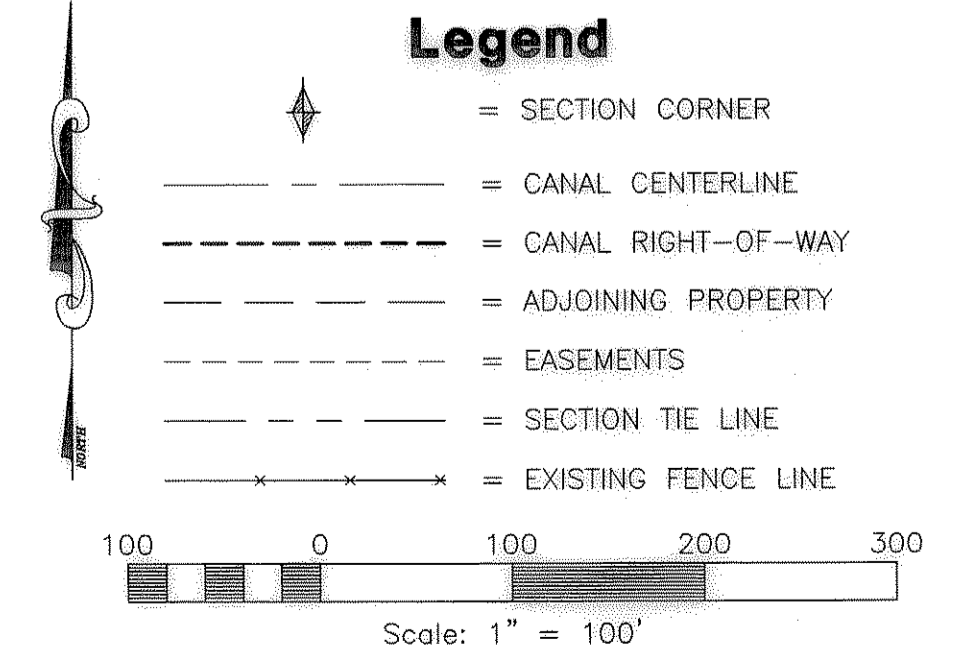

Reeve & Associates, Inc. - Solutions You Can Build On

Reeve & Associates, Inc.
IRA

REVISIONS

DATE	DESCRIPTION

HOOPER CANAL RIGHT OF WAY
WEBER COUNTY, UTAH

Project Info.
Surveyor: R. KUNZ
Drafter: N. ANDERSON
Begin Date: 9 JAN 2009
Name: HOOPER IRRIGATION COM
Scale: 1"=100'
Checked: _____
Number: 5758