

Hooper Irrigation Canal

SECTION 20, T.5N., R.2W., S.L.B.&M.

Surveyor's Certificate

I, **ROBERT D. KUNZ**, DO HEREBY CERTIFY THAT I AM A REGISTERED PROFESSIONAL LAND SURVEYOR IN THE STATE OF UTAH IN ACCORDANCE WITH TITLE 58, CHAPTER 22, PROFESSIONAL ENGINEERS AND LAND SURVEYORS ACT; AND THAT I HAVE COMPLETED A SURVEY OF THE CENTER LINE OF THE HOOPER IRRIGATION COMPANY CANAL SHOWN ON THIS PLAT IN ACCORDANCE WITH SECTION 17-23-17 AND HAVE VERIFIED ALL MEASUREMENTS ON THIS PLAT. I FURTHER CERTIFY THAT THIS PLAT IS A CORRECT REPRESENTATION OF THE LAND SURVEYED AND HAS BEEN PREPARED IN CONFORMITY WITH THE MINIMUM STANDARDS AND REQUIREMENTS OF THE LAW. NO SURVEY WAS MADE OF ANY OTHER PROPERTIES ADJUTING THIS CENTER LINE. SUCH PROPERTIES ARE SHOWN FOR REFERENCE ONLY.

SIGNED THIS 07th DAY OF June, 2009

150228-2201
UTAH LICENSE NUMBER

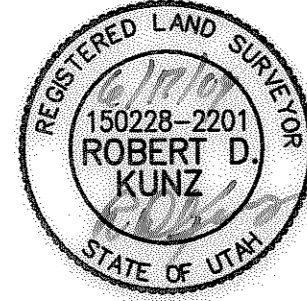

Robert D. Kunz
ROBERT D. KUNZ

Basis of Bearing

WEBER COUNTY STATE PLANE GRID SYSTEM
W1/4 COR SECTION 17 TO THE SW CORNER SECTION 17 T.5N., R.2W., S.L.B.&M.
RECORDED AS S01°02'19"W

NARRATIVE

THE HOOPER CANAL CENTER LINE, EXISTING FENCE LINES, AND SECTION CORNERS WERE LOCATED BY A FIELD SURVEY. PROPERTY LINES SHOWN ARE FROM WEBER COUNTY TAX MAPS AND ARE SHOWN FOR REFERENCE ONLY.

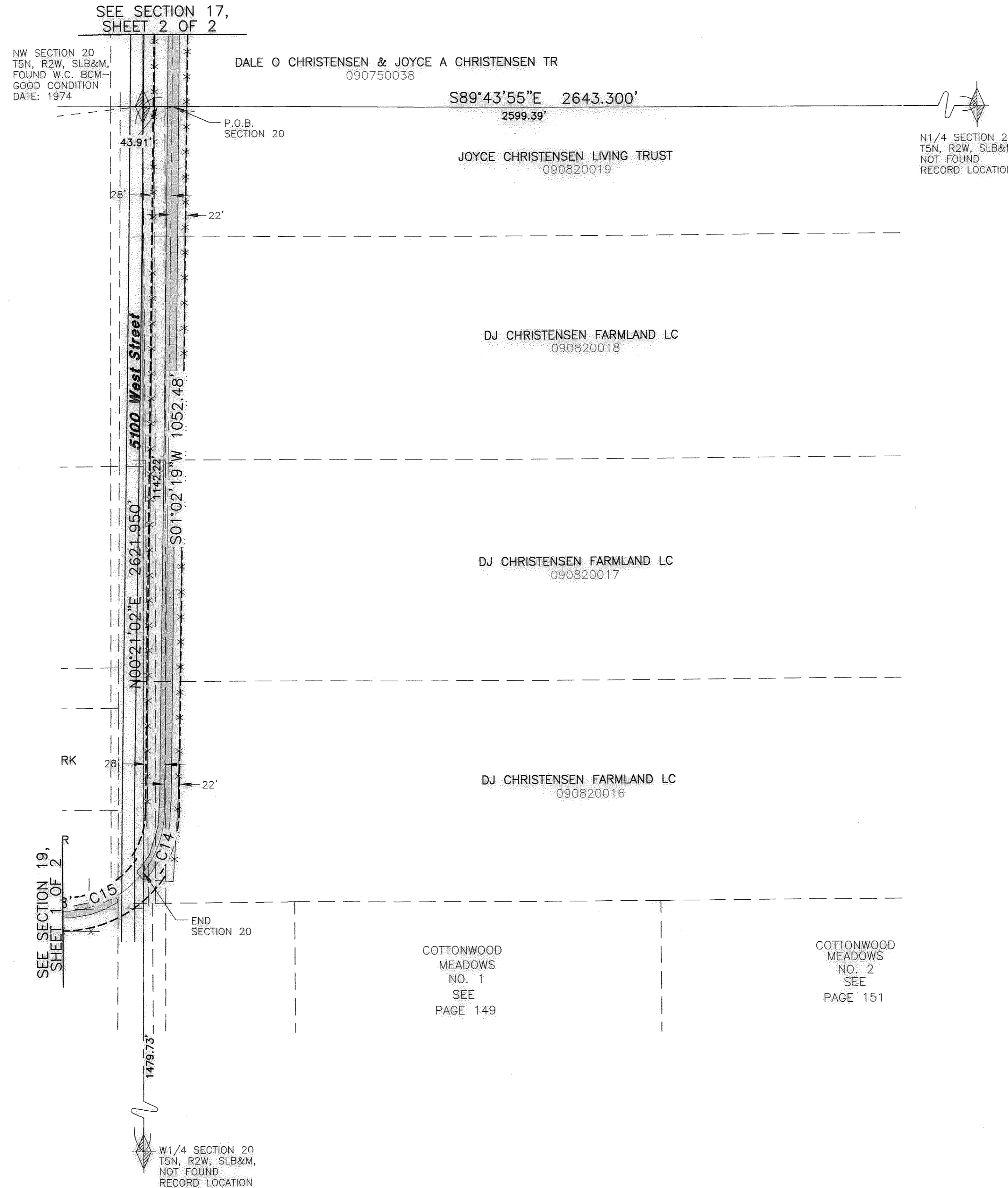

NW SEC 20

A RIGHT OF WAY IN THE NW QUARTER OF SECTION 20, TOWNSHIP 5 NORTH, RANGE 2 WEST, FOR CONSTRUCTION AND MAINTENANCE FOR A CANAL AND APPURTENANT STRUCTURES WHICH LIES 22' LEFT AND 28' RIGHT PARALLEL TO THE FOLLOWING DESCRIBED CENTER LINE WITH THE SIDES EXTENDED OR SHORTENED TO MEET THE SECTION LINES INTERSECTED.

BEGINNING AT A POINT WHICH LIES S89°43'55"E 43.91 FEET FROM THE NW CORNER OF SECTION 20, THENCE S01°02'19"W 1052.48 FEET; THENCE ALONG A CURVE TO THE RIGHT WITH AN ARC LENGTH OF 96.84', WHOSE RADIUS IS 150.00', WHOSE CHORD BEARS S19°32'02"W, 95.17'; TO THE WEST LINE OF SAID SECTION TO A POINT WHICH IS S00°21'02"W 1142.22 FEET FROM THE NW CORNER OF SECTION 20

#	RADIUS	DELTA	LENGTH	TANGENT	CHORD DIR	CHD LTH
C14	150.00'	36°59'26"	96.84'	50.18'	S19°32'02"W	95.17'
C15	150.00'	54°05'35"	141.61'	76.58'	S65°04'32"W	136.41'

Affected Properties

TAX ID#:
090820016
090820017
090820018
090820019

004311

RECEIVED

JUN 19 2009

WEBER CO SURVEYOR

Legend

- = SECTION CORNER
- = CANAL CENTERLINE
- = CANAL RIGHT-OF-WAY
- = ADJOINING PROPERTY
- = EASEMENTS
- = SECTION TIE LINE
- = EXISTING FENCE LINE

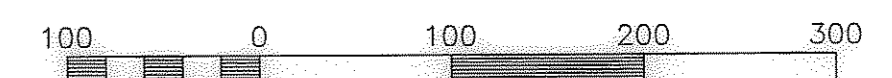

Scale: 1" = 100'

Reeve & Associates, Inc.
4155 S. HARRISON BLVD., SUITE 310, OGDEN, UTAH 84403
TEL: (801) 671-3100 FAX: (801) 671-3666 www.reeve-assoc.com
SURVEYORS • CIVIL ENGINEERS • LAND SURVEYORS

REVISIONS	DESCRIPTION
DATE	

HOOPER CANAL RIGHT OF WAY
WEBER COUNTY, UTAH
Section 20, T.5N., R.2W., S.L.B.&M.

Project Info.
Surveyor: R. KUNZ
Drafter: N. ANDERSON
Begin Date: 9 JAN 2009
Name: HOOPER IRRIGATION COMPANY
Scale: 1"=100'
Checked:
Number: 5758-01

Sheet **1** of **1** Sheets