

**RECORD OF SURVEY**  
**LOT 45 SILVERBELL ESTATES NO. 1**  
**LOCATED IN SECTION 32, T. 7 N., R. 1 E., S. L. B. & M.**

FOUND MONUMENT  
 NORTHEAST CORNER, SECTION 32  
 TOWNSHIP 7 NORTH, RANGE 1 EAST  
 SALT LAKE BASE AND MERIDIAN

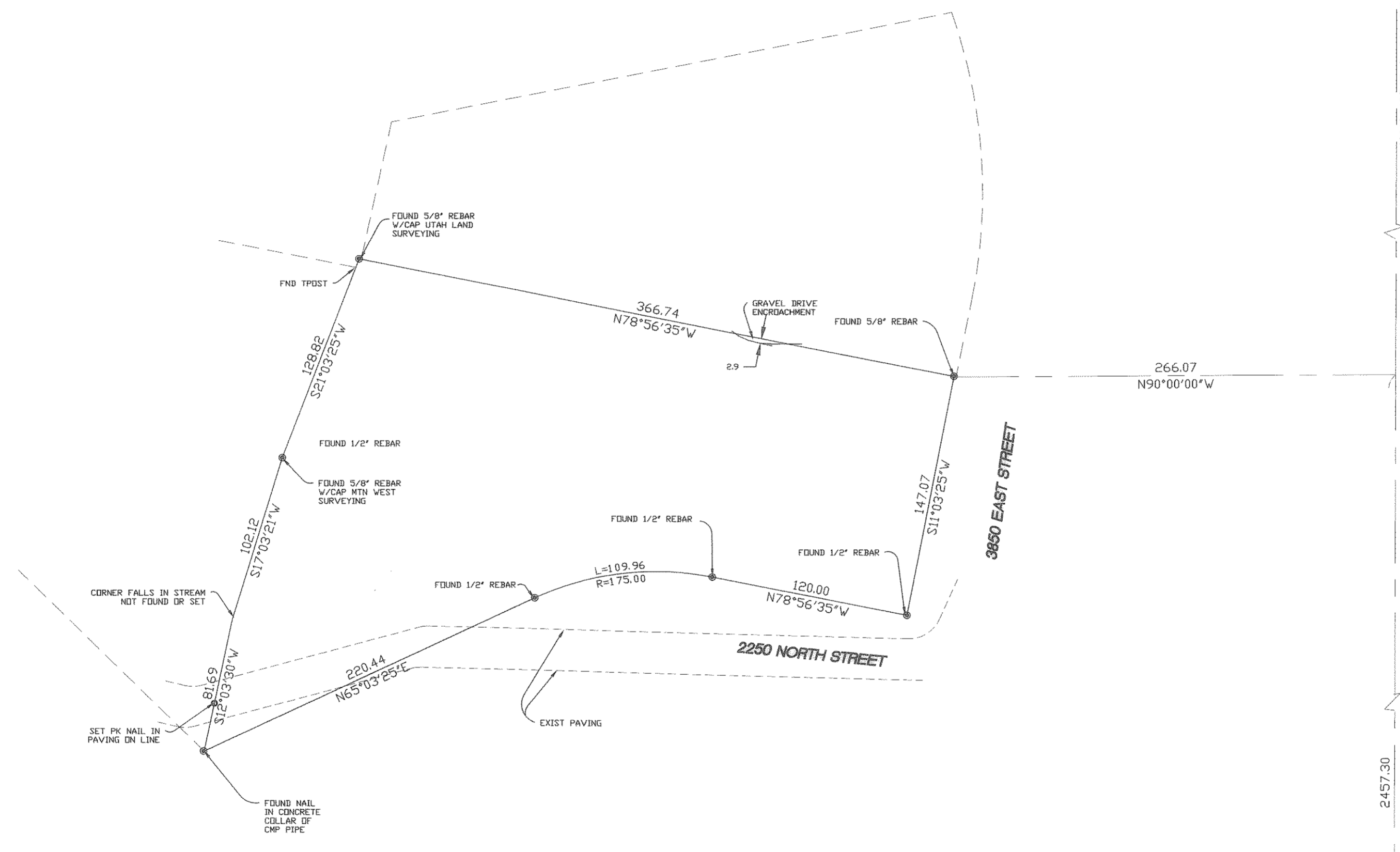

5318.87 MEASURED

2457.30

N00°03'25"E BASIS OF BEARINGS

**SURVEYORS CERTIFICATE**

I DOUG L GRAHAM, HOLDING LICENSE NUMBER 172757 IN ACCORDANCE WITH TITLE 58, CHAPTER 22, PROFESSIONAL ENGINEERS AND LAND SURVEYORS LICENSING ACT, HAVE COMPLETED A SURVEY OF THE PROPERTY DESCRIBED ON THE PLAT IN ACCORDANCE WITH SECTION 17-23-17 AND HAVE VERIFIED ALL MEASUREMENTS AND PLACED MONUMENTS AS REPRESENTED ON THE PLAT.

SIGNED THIS 24<sup>th</sup> DAY OF SEP 2009

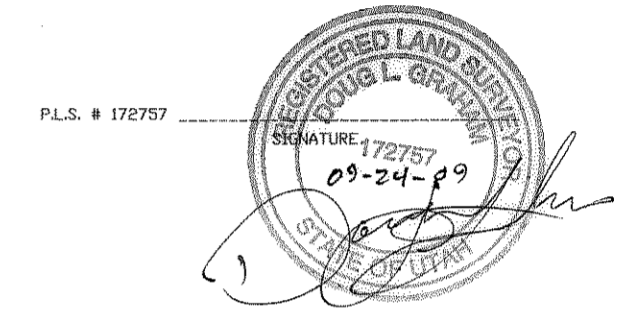

P.L.S. # 172757

**DESCRIPTION**

ALL OF LOT 45, SILVER BELL ESTATES NO. 1 LOCATED IN WEBER COUNTY, UTAH, ACCORDING TO THE OFFICIAL PLAT THEREOF ON FILE AT THE WEBER COUNTY RECORDERS OFFICE.

**NARRATIVE**

THE PURPOSE OF THIS SURVEY WAS TO DETERMINE AND LOCATE OR RESET THE PROPERTY CORNERS THAT HAD BEEN ESTABLISHED BY A PRIOR SURVEY CONDUCTED BY MOUNTAIN WEST SURVEYING. CORNERS WERE FOUND AS SHOWN AND TIES TO THE SECTION CORNERS COMMITTED FROM PREVIOUS SURVEYS ARE SHOWN IN RELATION TO THE FOUND CORNERS. BASIS OF BEARINGS FOR THIS SURVEY IS UTAH STATE PLANE GRID BETWEEN FOUND MONUMENTS AS SHOWN.

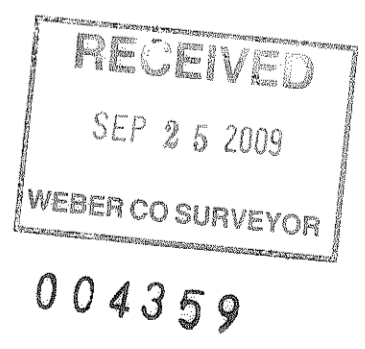

SCALE: 1" = 60'

- = 5/8"x24" LENGTH REBAR WITH CAP STAMPED 172757
- ◆ = SURVEY MONUMENT
- = FOUND REBAR

FOUND MONUMENT  
 SOUTHEAST CORNER, SECTION 32  
 TOWNSHIP 7 NORTH, RANGE 1 EAST  
 SALT LAKE BASE AND MERIDIAN

LANDMARK SURVEYING, INC. A COMPLETE LAND SURVEYING SERVICE 4646 S. 3500 W. #A-3, WEST HAVEN, UTAH 84401 PHONE 801-731-4075 FAX 801-731-8506	
CLIENT: KATHY YOUNGBLOOD	
LOCATION: PART OF THE SEC. 32, T.7N., R.1E., S.L.B.&M.	
SURVEYED: OCTOBER 2008	
REVISIONS:	DRAWN BY:
	CHECKED BY: D.L.G.
	DATE: 05-13-09
	FILE: 3077RDS.DWG