

Lot Line Amendment For
Maureen Woodard and Robert Lee Olsen

A PART OF THE SOUTHWEST QUARTER OF SECTION 32,
TOWNSHIP 7 NORTH, RANGE 2 WEST, S.L.B.&M.
PLAIN CITY, WEBER COUNTY, UTAH

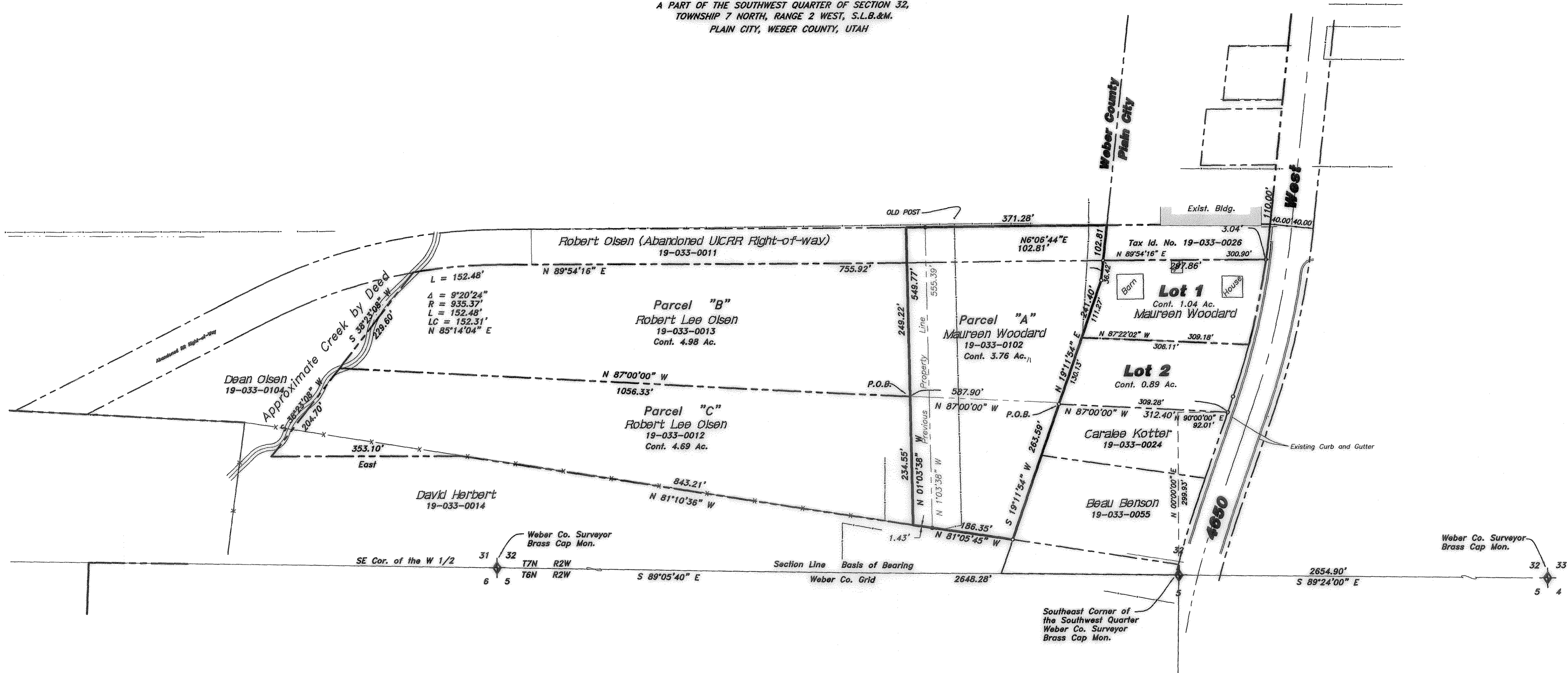

PARCEL "A"
Maureen Woodard

PART OF THE SOUTHWEST QUARTER OF SECTION 32, TOWNSHIP 7 NORTH, RANGE 2 WEST, OF THE SALT LAKE BASE AND MERIDIAN.

BEGINNING AT A POINT LOCATED NORTH 00°00'00" EAST 299.93 FEET AND SOUTH 90°00'00" EAST 92.01 FEET AND NORTH 87°00'00" WEST 312.40 FEET FROM THE SOUTHEAST CORNER OF SAID SOUTHWEST QUARTER, RUNNING THENCE NORTH 19°11'54" WEST 263.59 FEET; THENCE NORTH 81°05'45" WEST 186.35 FEET; THENCE NORTH 01°03'38" WEST 549.77 FEET; THENCE NORTH 89°54'16" EAST 371.28 FEET; THENCE SOUTH 06°06'44" WEST 102.81 FEET; THENCE SOUTH 19°11'54" WEST 241.40 FEET TO THE POINT OF BEGINNING. CONTAINS 3.76 ACRES.

PARCEL "B"
Robert Lee Olsen

PART OF THE SOUTHWEST QUARTER OF SECTION 32, TOWNSHIP 7 NORTH, RANGE 2 WEST, OF THE SALT LAKE BASE AND MERIDIAN.

BEGINNING AT A POINT LOCATED NORTH 00°00'00" EAST 299.93 FEET AND SOUTH 90°00'00" EAST 92.01 FEET AND NORTH 87°00'00" WEST 587.90 FEET FROM THE SOUTHEAST CORNER OF SAID SOUTHWEST QUARTER, RUNNING THENCE NORTH 87°00'00" WEST 1056.33 FEET TO A POINT DESCRIBED OF RECORD AS BEING THE EAST BANK OF A CREEK LOCATED NORTH 87° WEST 225 FEET AND 389.6 FEET NORTH FROM THE SOUTHEAST CORNER OF THE WEST HALF OF SAID SOUTHWEST QUARTER; THENCE NORTH 38°23'08" EAST (NORTHERLY BY RECORD) 204.70 FEET TO THE SOUTHERLY RIGHT-OF-WAY LINE OF THE ABANDONED UTAH IDAHO CENTRAL RAILROAD; THENCE ALONG SAID RIGHT-OF-WAY LINE THE FOLLOWING TWO (2) COURSES; (1) TO THE RIGHT ALONG THE ARC OF A 935.37 FOOT RADIUS CURVE, A DISTANCE OF 152.48 FEET, CHORD BEARS NORTH 85°14'04" EAST 152.31 FEET; (2) NORTH 89°54'16" EAST 755.92 FEET; THENCE SOUTH 01°03'38" EAST 249.22 FEET TO THE POINT OF BEGINNING. CONTAINING 4.98 ACRES.

PARCEL "C"
Robert Lee Olsen

PART OF THE SOUTHWEST QUARTER OF SECTION 32, TOWNSHIP 7 NORTH, RANGE 2 WEST, OF THE SALT LAKE BASE AND MERIDIAN.

BEGINNING AT A POINT LOCATED NORTH 00°00'00" EAST 299.93 FEET AND SOUTH 90°00'00" EAST 92.01 FEET AND NORTH 87°00'00" WEST 587.90 FEET FROM THE SOUTHEAST CORNER OF SAID SOUTHWEST QUARTER, RUNNING THENCE NORTH 87°00'00" WEST 1056.33 FEET TO A POINT DESCRIBED OF RECORD AS BEING THE EAST BANK OF A CREEK LOCATED NORTH 87° WEST 225 FEET AND 389.6 FEET NORTH FROM THE SOUTHEAST CORNER OF THE WEST HALF OF SAID SOUTHWEST QUARTER; THENCE SOUTH 38°23'08" WEST (SOUTHWESTERLY BY RECORD) 204.70 FEET TO A POINT DESCRIBED OF RECORD AS BEING LOCATED 21.4 RODS WEST AND 12.4 RODS NORTH OF THE SOUTHEAST CORNER OF THE WEST HALF OF SAID SOUTHWEST QUARTER; THENCE EAST 353.10 FEET; THENCE SOUTH 81°10'36" WEST (SOUTH 81°45' EAST BY RECORD) 843.21 FEET; THENCE NORTH 01°03'38" WEST 234.55 FEET TO THE POINT OF BEGINNING. CONTAINING 4.69 ACRES.

004301
RECEIVED
JAN 13 2010
WEBER CO SURVEYOR

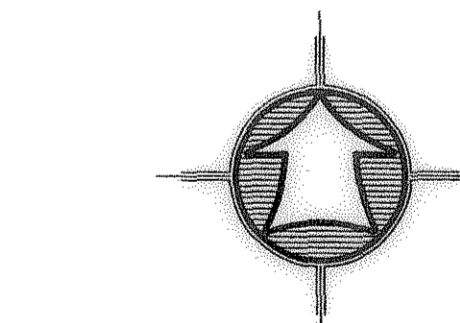

Scale: 1" = 100'

LEGEND:

- PROPERTY LINE
- CENTERLINE
- EDGE OF PAVEMENT
- - - DITCH
- x - FENCE LINE
- STREET MONUMENT
- SET 5/8" REBAR W/ CAP

SURVEY CERTIFICATE

I, K. Greg Hansen, do hereby certify that I am a Registered Land Surveyor, and that I hold Certificate No. 167819 as prescribed by the Laws of the State of Utah, and that I have made and/or Supervised the survey of the property shown and described hereon and that this plat is a true and correct representation of said survey to the best of my knowledge and belief.

K. Greg Hansen, R.L.S. No. 167819
date 01/15/2010

Lot Line Amendment For
Maureen Woodard and Robert Lee Olsen
A PART OF THE SOUTHWEST QUARTER OF SECTION 32, TOWNSHIP 7 NORTH, RANGE 2 WEST, S.L.B.&M. PLAIN CITY, WEBER COUNTY, UTAH

Drawn By: kash Date: 10/15/09
Designed By: _____
Checked By: _____
Approved By: _____
Scale: 1" = 100'
Drawing File: 09-3-125.dwg
JOB NUMBER: 09-3-125

HANSEN & ASSOCIATES, INC.
Consulting Engineers and Land Surveyors
538 North Main Brigham City, Utah 84302
Ogden Logan
(435) 723-3491 (801) 399-4905 (435) 752-8272

SHEET
1
OF
1
SHEETS