

000444

000444

000444

000444

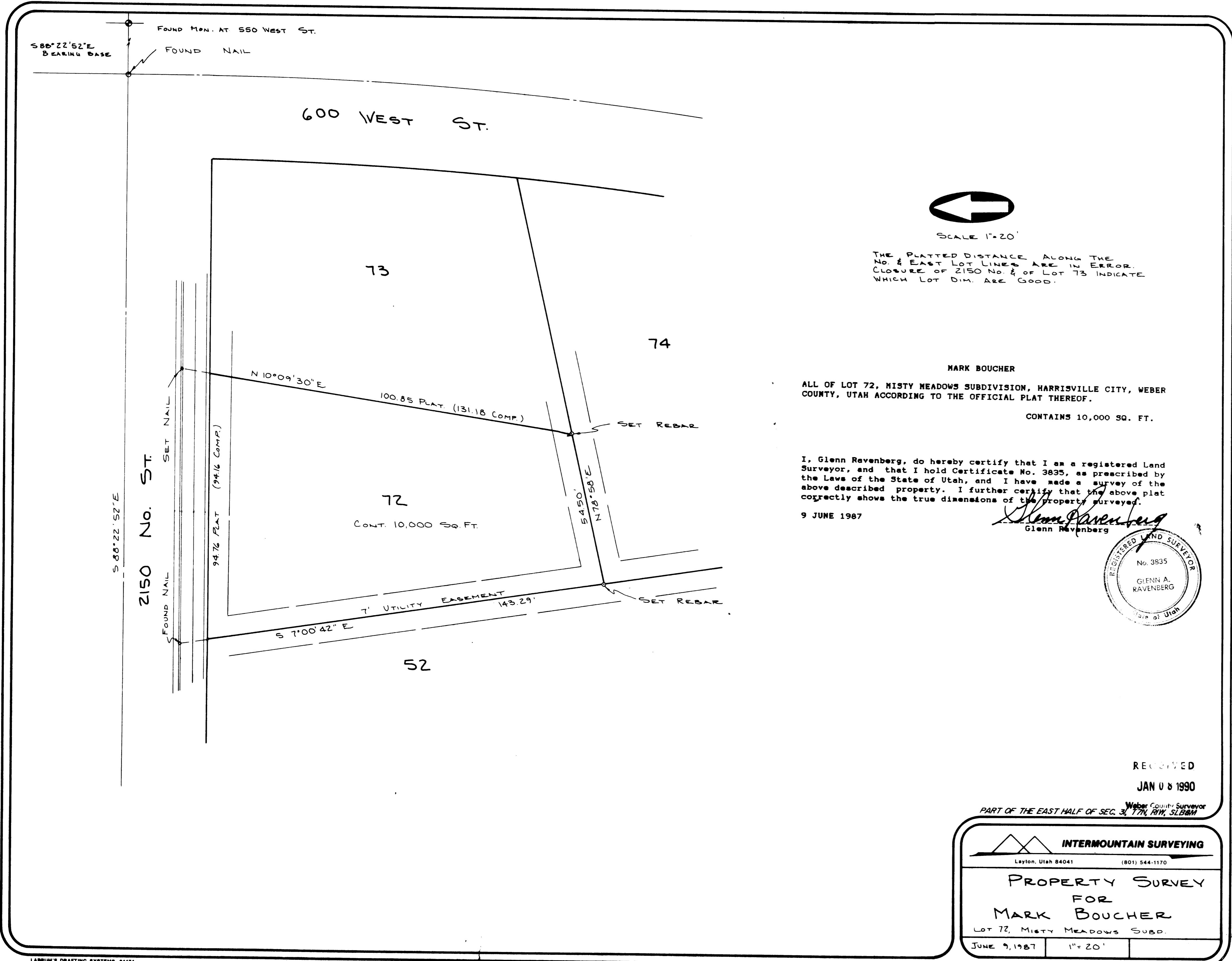

SCALE 1"=20'

THE PLATTED DISTANCE ALONG THE
 NO. & EAST LOT LINES ARE IN ERROR.
 CLOSURE OF 2150 NO. & OF LOT 73 INDICATE
 WHICH LOT DIM. ARE GOOD.

MARK BOUCHER

ALL OF LOT 72, MISTY MEADOWS SUBDIVISION, HARRISVILLE CITY, WEBER
 COUNTY, UTAH ACCORDING TO THE OFFICIAL PLAT THEREOF.

CONTAINS 10,000 SQ. FT.

I, Glenn Ravenberg, do hereby certify that I am a registered Land
 Surveyor, and that I hold Certificate No. 3835, as prescribed by
 the Laws of the State of Utah, and I have made a survey of the
 above described property. I further certify that the above plat
 correctly shows the true dimensions of the property surveyed.

9 JUNE 1987

Glenn Ravenberg
 Glenn Ravenberg

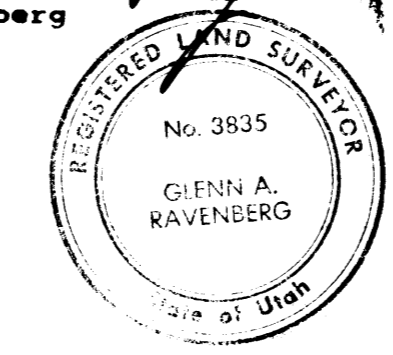

RECEIVED

JAN 0 8 1990

Webster County Surveyor
 PART OF THE EAST HALF OF SEC. 3, T7N, R1W, S1E1/4

INTERMOUNTAIN SURVEYING
 Layton, Utah 84041 (801) 544-1170

PROPERTY SURVEY
 FOR
 MARK BOUCHER
 LOT 72, MISTY MEADOWS SUBD.
 JUNE 9, 1987 1"=20'