

RECORD OF SURVEY

PART OF LOT 5, BLOCK 5 AND LOTS 3 AND 4 BLOCK 6 PLAT "A" HOOPER CITY SURVEY

5700 SOUTH STREET

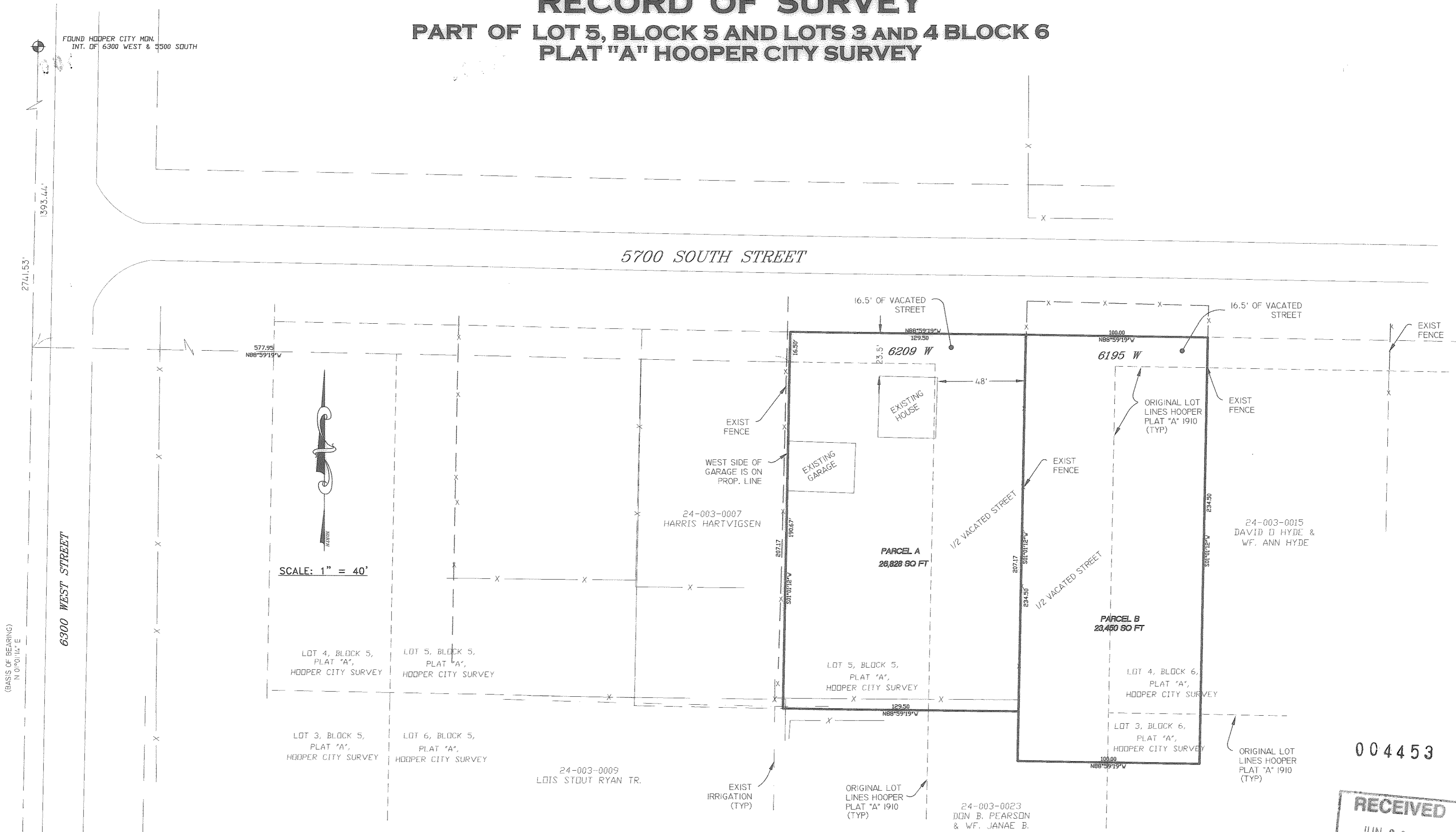

SCALE: 1" = 40'

004453

RECEIVED
JUN 29 2010
WEBER CO SURVEYOR

PROPERTY DESCRIPTION

PARCEL A
THE EAST 80 FEET OF LOT 5, BLOCK 5, PLAT A HOOPER CITY SURVEY, WEBER COUNTY, UTAH TOGETHER WITH THE WEST 1/2 OF THE VACATED STREET ABUTTING SAID LOT ON THE EAST AND THE VACATED SOUTH 16.5 FEET OF THE STREET ABUTTING SAID PROPERTY ON THE NORTH.

PARCEL B
THE WEST 50.5 FEET OF LOT 4 AND THE WEST 50.5 FEET OF THE NORTH 27 1/3 FEET OF LOT 3, BLOCK 6, PLAT A HOOPER CITY SURVEY, WEBER COUNTY, UTAH TOGETHER WITH THE EAST 1/2 OF THE VACATED STREET ABUTTING SAID LOTS ON THE WEST AND THE VACATED SOUTH 16.5 FEET OF THE STREET ABUTTING SAID LOT ON THE NORTH.

SURVEYOR'S CERTIFICATE

I DOUG L GRAHAM, HOLDING LICENSE NUMBER 172757 IN ACCORDANCE WITH TITLE 58, CHAPTER 22, PROFESSIONAL ENGINEERS AND LAND SURVEYORS LICENSING ACT, HAVE COMPLETED A SURVEY OF THE PROPERTY DESCRIBED ON THE PLAT IN ACCORDANCE WITH SECTION 17-23-17 AND HAVE VERIFIED ALL MEASUREMENTS AND PLACED MONUMENTS AS REPRESENTED ON THE PLAT.

SIGNED THIS 16th DAY OF JUNE 2010

P.L.S. # 172757

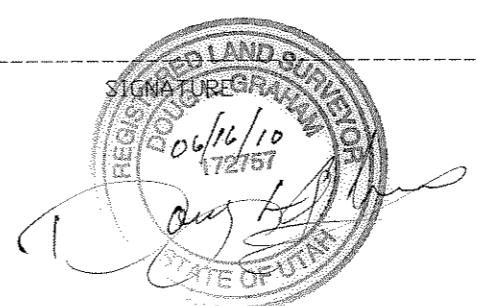

LANDMARK SURVEYING AND ENGINEERING, INC. A COMPLETE LAND DEVELOPMENT SERVICE 4646 S. 3500 W. #A-3, WEST HAVEN, UTAH 84401 PHONE 801-731-4075		WEBER COUNTY RECORDER ENTRY # _____ FEE _____ FILED FOR RECORD & RECORDED THIS _____ DAY OF _____ 20____ AT _____ IN BOOK _____ OF _____ PAGE _____
CLIENT: LLOYD McARTHUR LOCATION: PART OF LOT 5, BLOCK 5 and PART OF LOTS 3 and 4 BLOCK 6 PLAT "A" HOOPER CITY SURVEY SURVEYED: JUNE 2010		_____ WEBER COUNTY RECORDER BY _____ DEPUTY
REVISIONS: 06-16-10	DRAWN BY: DLG CHECKED BY: D.G. DATE: 06-03-10 FILE: 3150RDS.DWG	