

NORTH QUARTER CORNER SEC. 27, T5N, R1W, S.L.B.&M. (FOUND BRASS CAP MONUMENT)

NORTHEAST CORNER OF SEC. 27, T5N, R1W, S.L.B.&M. (FOUND BRASS CAP MONUMENT)

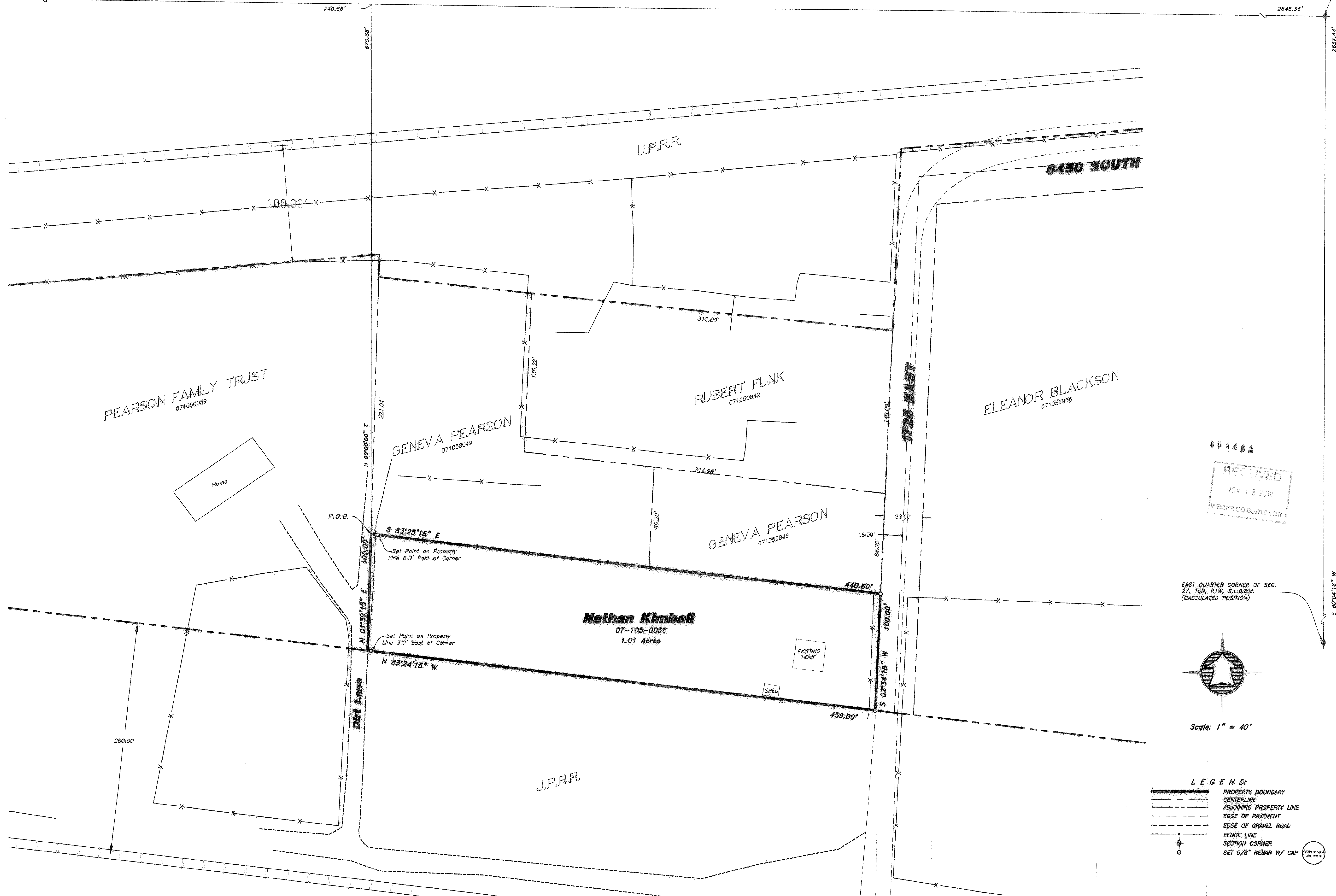

RECEIVED
NOV 18 2010
WEBER CO SURVEYOR

EAST QUARTER CORNER OF SEC. 27, T5N, R1W, S.L.B.&M. (CALCULATED POSITION)

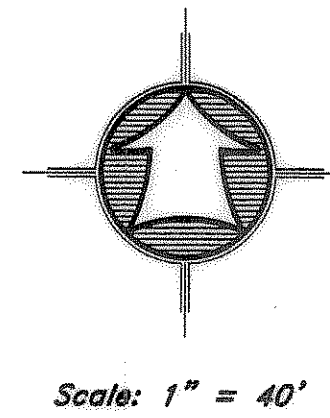

- LEGEND:**
- PROPERTY BOUNDARY
 - - - CENTERLINE
 - - - ADJOINING PROPERTY LINE
 - - - EDGE OF PAVEMENT
 - - - EDGE OF GRAVEL ROAD
 - - - FENCE LINE
 - o SECTION CORNER
 - o SET 5/8" REBAR W/ CAP

SURVEY CERTIFICATE

I, K. Greg Hansen, do hereby certify that I am a Registered Land Surveyor, and that I hold Certificate No. 167819 as prescribed by the Laws of the State of Utah, and that I have made and/or Supervised the survey of the property shown and described hereon and that this plat is a true and correct representation of said survey to the best of my knowledge and belief.

K. Greg Hansen, R.L.S. No. 167819



Narrative

The purpose of this survey was to establish and set the property corners of the parcel as shown and described hereon. The survey was ordered by Mary Kimball. The control used to establish the property corners was the existing Weber County Survey Monumentation surrounding Section 27, T5N, R1W, SLB&M. The basis of bearing is the North line of said Section assumed to bear North.

As-Surveyed Description

A PART OF THE NORTHEAST QUARTER OF SECTION 27, TOWNSHIP 5 NORTH, RANGE 1 WEST, SALT LAKE BASE AND MERIDIAN.
 BEGINNING AT A POINT LOCATED SOUTH 89°21'16" EAST 749.86 FEET AND SOUTH 00°00'00" EAST 679.68 FEET FROM THE NORTH QUARTER CORNER OF SAID SECTION SAID POINT DESCRIBED OF RECORD AS BEING EAST 763.20 FEET AND SOUTH 00°38'00" WEST 680.00 FEET FROM SAID NORTH QUARTER CORNER; RUNNING THENCE SOUTH 83°25'15" EAST 440.60 FEET TO THE WEST RIGHT-OF-WAY LINE OF 1725 EAST STREET; THENCE ALONG SAID RIGHT-OF-WAY LINE SOUTH 02°34'18" WEST 100.00 FEET TO THE NORTH RIGHT-OF-WAY LINE OF THE U.P.R.R.; THENCE ALONG SAID NORTH RIGHT-OF-WAY LINE NORTH 83°24'15" WEST 439.00 FEET; THENCE NORTH 01°39'15" EAST 100.00 FEET TO THE POINT OF BEGINNING. CONTAINING 1.01 ACRES.

PROPERTY SURVEY FOR		DATE: 10-15-2010	
MARY KIMBALL		DESIGNED BY: KGH	
6519 SOUTH 1725 EAST		CHECKED BY: [Signature]	
UNTA CITY, WEBER COUNTY, UTAH		APPROVED BY: [Signature]	
A PART OF THE NORTHEAST QUARTER OF SECTION 27,		DRAWING FILE: 09-3-21_R05.DWG	
TOWNSHIP 5 NORTH, RANGE 1 WEST, S.L.B.& M.		JOB NUMBER: 09-3-21	
SHEET		NO. 1	
OF		1	
SHEETS		1	
BY		[Signature]	
DATE		NOV 20 2010	
NO.		84302	
Firm Name		HANSEN & ASSOCIATES, INC.	
Address		338 North Main	
City		Brigham City, Utah	
State		Utah	
Zip		84302	
Phone		(435) 723-3491	
Fax		(435) 723-7663	
E-mail		Logan Ogden	
License No.		435 752-8272	