

004405

RECEIVED
DEC 24 2010
WEBER CO SURVEYOR

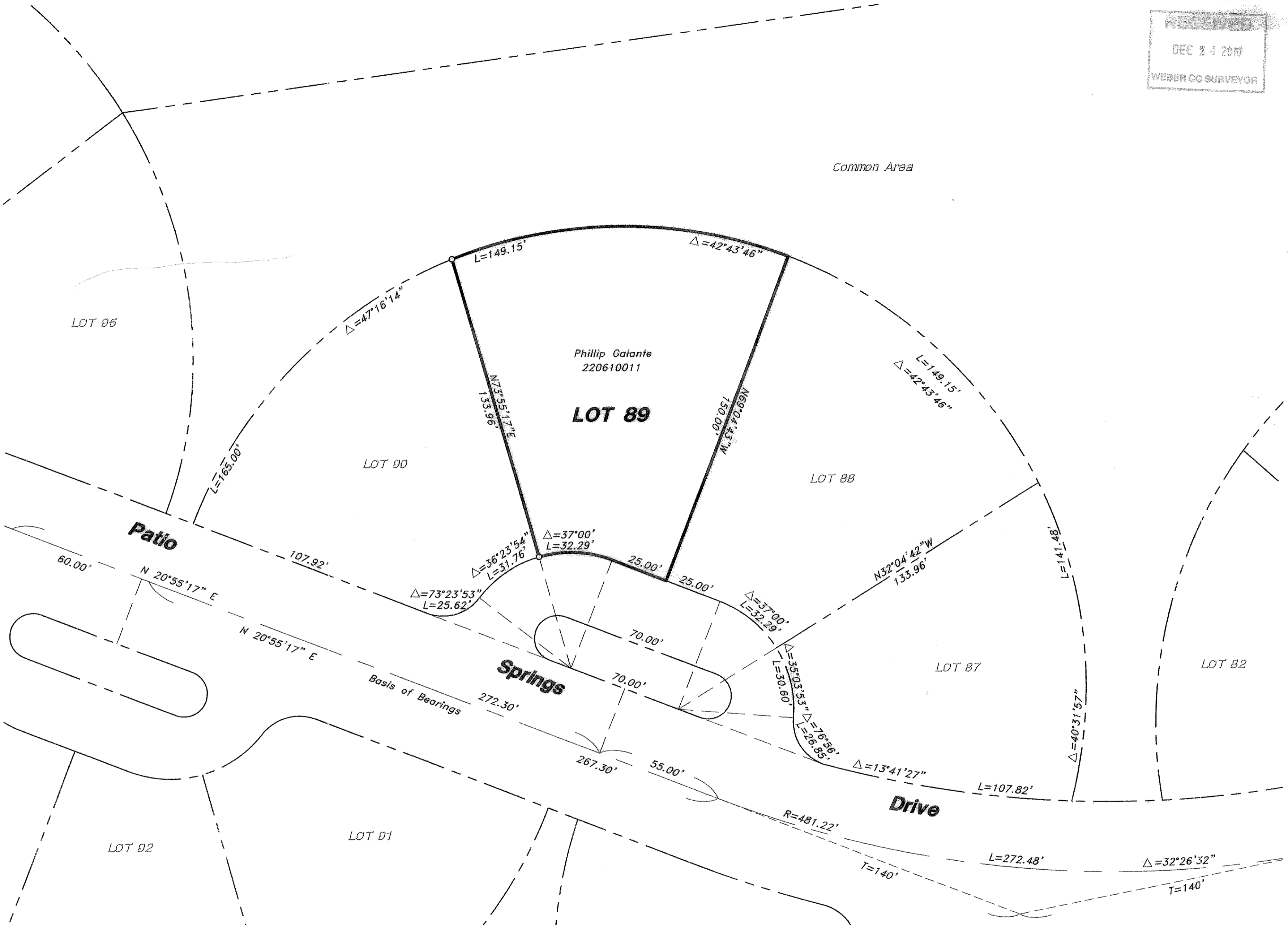

Common Area

Phillip Galante
220610011

LOT 89

Patio

Springs

Drive

Basis of Bearings

SURVEY CERTIFICATE

I, K. Greg Hansen, do hereby certify that I am a Registered Land Surveyor, and that I hold Certificate No. 167819 as prescribed by the Laws of the State of Utah, and that I have made and/or Supervised the survey of the property shown and described hereon and that this plat is a true and correct representation of said survey to the best of my knowledge and belief.

K. Greg Hansen,
R.L.S. No. 167819

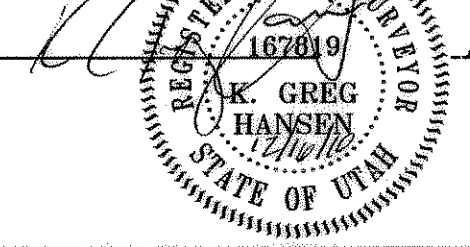

12/14/10
date

As-Surveyed Description:
ALL OF LOT 89, PATIO SPRINGS UNIT NO. 1, WEBER COUNTY, UTAH.

Narrative

The purpose of this survey was to establish and set the property corners of the parcel as shown and described hereon. The survey was ordered by Becky Galante. The control used to establish the property corners was the existing Centerline Monuments of Patio Springs Subdivision. The basis of bearing is the Center Line of Patio Springs Drive which bears North 20°55'17" East.

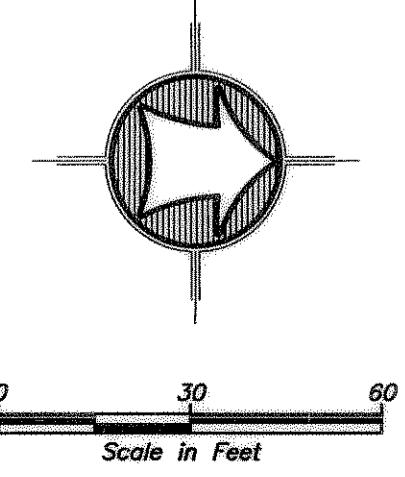

- LEGEND**
- SUBJECT PROPERTY LINE
 - - - - - ADJOINER PROPERTY LINE
 - CENTERLINE
 - SET 5/8" REBAR W/ CAP

Drawn By: CGH Date: 11/4/10
 Designed By: _____
 Checked By: _____
 Approved By: _____
 Scale: 1" = 30'
 Drawing File: 10-3-131b.dwg
 JOB NUMBER: 10-3-131

PROPERTY SURVEY FOR
Becky Galante
 3785 North Patio Springs Drive
 Eden, Weber County, Utah
 A Part of the West Half of Section 22,
 Township 7 North, Range 1 East, SLB&M

SHEET
1
 OF
1
 SHEETS

HANSEN & ASSOCIATES, INC.
 Consulting Engineers and Land Surveyors
 538 North Main Street, Brigham, Utah 84302
 Visit us at www.haes.net
 Logan Ogden
 Brigham City (801) 399-4905 (435) 752-8272

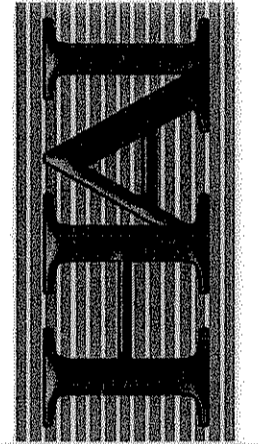

No.	Date	By	Revision