

Scale: 1" = 30'

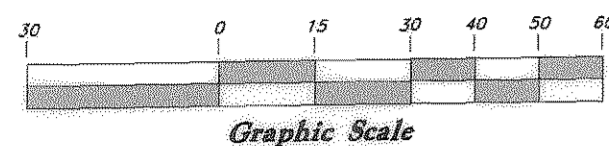

LEGEND

- ▲ Set Nail & Washer
- Set Rebar & Cap w/ Fencopast
- Set Hub & Tack
- ⊕ Monument to be set
- W.C.S. Weber County Surveyor
- Meas. Measured Bearings & Distance
- Existing Fence Line
- Rec. Recorded Information

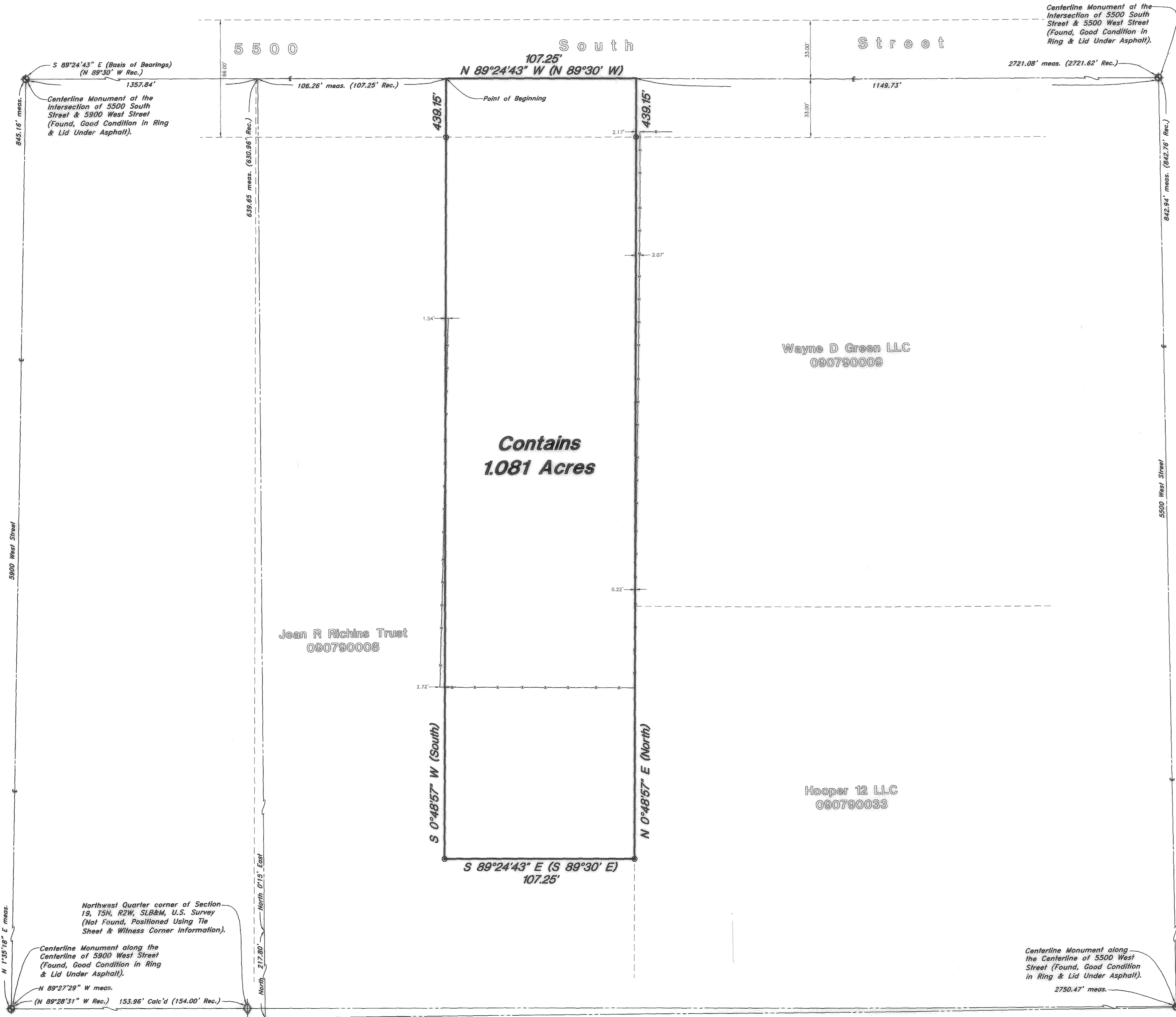

Centerline Monument at the Intersection of 5500 South Street & 5500 West Street (Found, Good Condition in Ring & Lid Under Asphalt).

Centerline Monument of the Intersection of 5500 South Street & 5900 West Street (Found, Good Condition in Ring & Lid Under Asphalt).

**Contains
1.081 Acres**

Wayne D Green LLC
090790009

Jean R Richins Trust
090790008

Hooper 12 LLC
090790033

NARRATIVE

This survey was requested by Mr. Carl Frazier for the purpose of establishing the property lines of this parcel and indicating relation of existing improvements to the parcel boundary. Brass Cap Centerline Monuments were found at the intersections of 5500 South Street & 5500 West Street and 5900 South Street and 5900 West Street. Witness corner monuments were also found along the Centerlines of 5500 West Street and 5900 West Street to the South of said intersections.

A line bearing South 89°24'43" East between the monuments in the 5500 South Street & 5900 West Street and the 5500 South Street and 5500 West Street intersections was used as the Basis of bearings.

A survey done by Reeve & Associates, Inc. (File No. 5200-02) Dated 10-11-06, (W.C.S. Filing No. 4399) was used to help determine the position of the Adjoining Property owners.

The property boundary was rotated to best fit the existing occupation and adjacent survey by Reeve & Associates.

Property corners were monumented as depicted on this drawing.

BOUNDARY DESCRIPTION

A part of the Southwest Quarter Of Section 18, Township 5 North, Range 2 West, Salt Lake Meridian, U.S. Survey;

Beginning at a point 21.62 chains West and 3.30 chains North and North 0°15' East 9.56 chains to center of street and South 89°30' East 107.25 feet along the center of said street from the Southeast Corner of said Section, thence South 439.15 feet, thence South 89°30' East 107.25 feet, thence North 439.15 feet to center of street, thence North 89°30' West 107.25 feet to beginning.

SURVEYOR'S CERTIFICATE

I, Andy Hubbard do hereby certify that I am a Registered Professional Land Surveyor, and that I hold Certificate No. 6242920, in accordance with Title 58, Chapter 22, of the Professional Engineers and Surveyors Licensing Act, and I have made a survey of the above described property according to Section 17-23-17 and that the above plat correctly shows the true dimensions of the property surveyed.

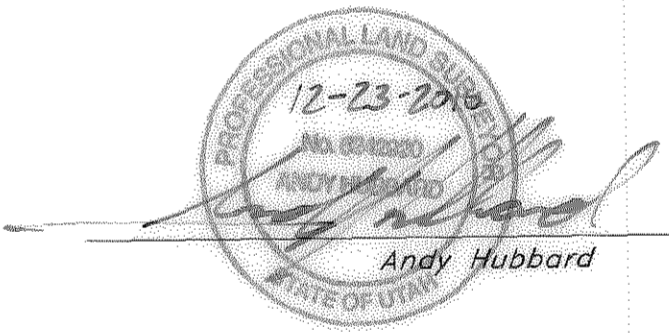

004501

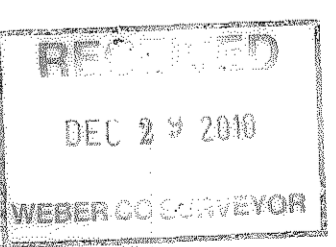

| REV | DATE | DESCRIPTION |
|-----|------|-------------|
| | | |
| | | |

GREAT BASIN ENGINEERING

5746 SOUTH 1475 EAST OGDEN, UTAH 84403
 MAIN (801)394-4515 S.L.C. (801)921-0222 FAX (801)392-7544
 WWW.GREATBASINENGINEERING.COM

Recod of Survey

Frazier Hooper Property

5683 West 5500 South
 Hooper City, Weber County, Utah
 A part of Section 18, T5N, R2W, SLB&M, U.S. Survey