

WEST 1/4 COR SEC. 5
T.5N.,R.2W., S.L.B.&M.
FND W.C. MONUMENT

SURVEYORS CERTIFICATE

I DOUG L GRAHAM, HOLDING LICENSE NUMBER 172757 IN ACCORDANCE WITH TITLE 5B, CHAPTER 22, PROFESSIONAL ENGINEERS AND LAND SURVEYORS LICENSING ACT, HAVE COMPLETED A SURVEY OF THE PROPERTY DESCRIBED ON THE PLAT IN ACCORDANCE WITH SECTION 17-23-17 AND HAVE VERIFIED ALL MEASUREMENTS AND PLACED MONUMENTS AS REPRESENTED ON THE PLAT.

SIGNED THIS 11th DAY OF JANUARY 2011

P.L.S. # 172757

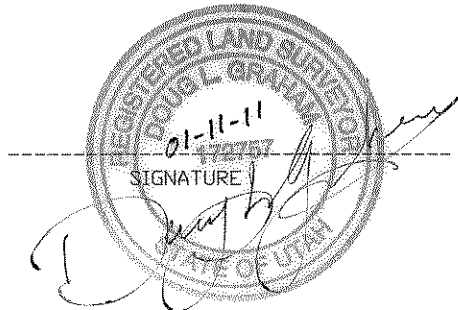

RECORD OF SURVEY
PART OF THE S.W. 1/4 OF SECTION 5, T. 5 N., R. 2 W., S. L. B. & M.
AUGUST 2010

BOUNDARY DESCRIPTION

A PART OF THE SOUTHWEST QUARTER OF SECTION 5, TOWNSHIP 5 NORTH, RANGE 2 WEST, SALT LAKE BASE AND MERIDIAN, U.S. SURVEY; BEGINNING AT A POINT ON THE SOUTH LINE OF THE ROGER C ARNOLD PROPERTY, SAID POINT BEING EAST 24.75 FEET AND NORTH 829.00 FEET FROM THE SOUTHWEST CORNER OF SAID QUARTER SECTION; RUNNING THENCE SOUTH 89°16'32" EAST 296.50 FEET TO THE WESTERLY LINE OF HAVEN ESTATES PHASE 1; THENCE ALONG SAID WEST LINE, SOUTH 00°43'28" WEST 158.09 FEET TO THE WESTERLY PROJECTION OF AN EXISTING FENCE AS REFERENCED IN ENTRY #1351099 BK 1761 PG 1514; THENCE NORTH 89°16'32" WEST 296.50 FEET; THENCE NORTH 00°43'28" EAST 158.09 FEET TO THE POINT OF BEGINNING.

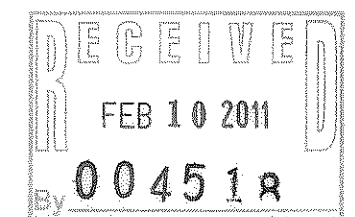

SCALE: 1" = 30'

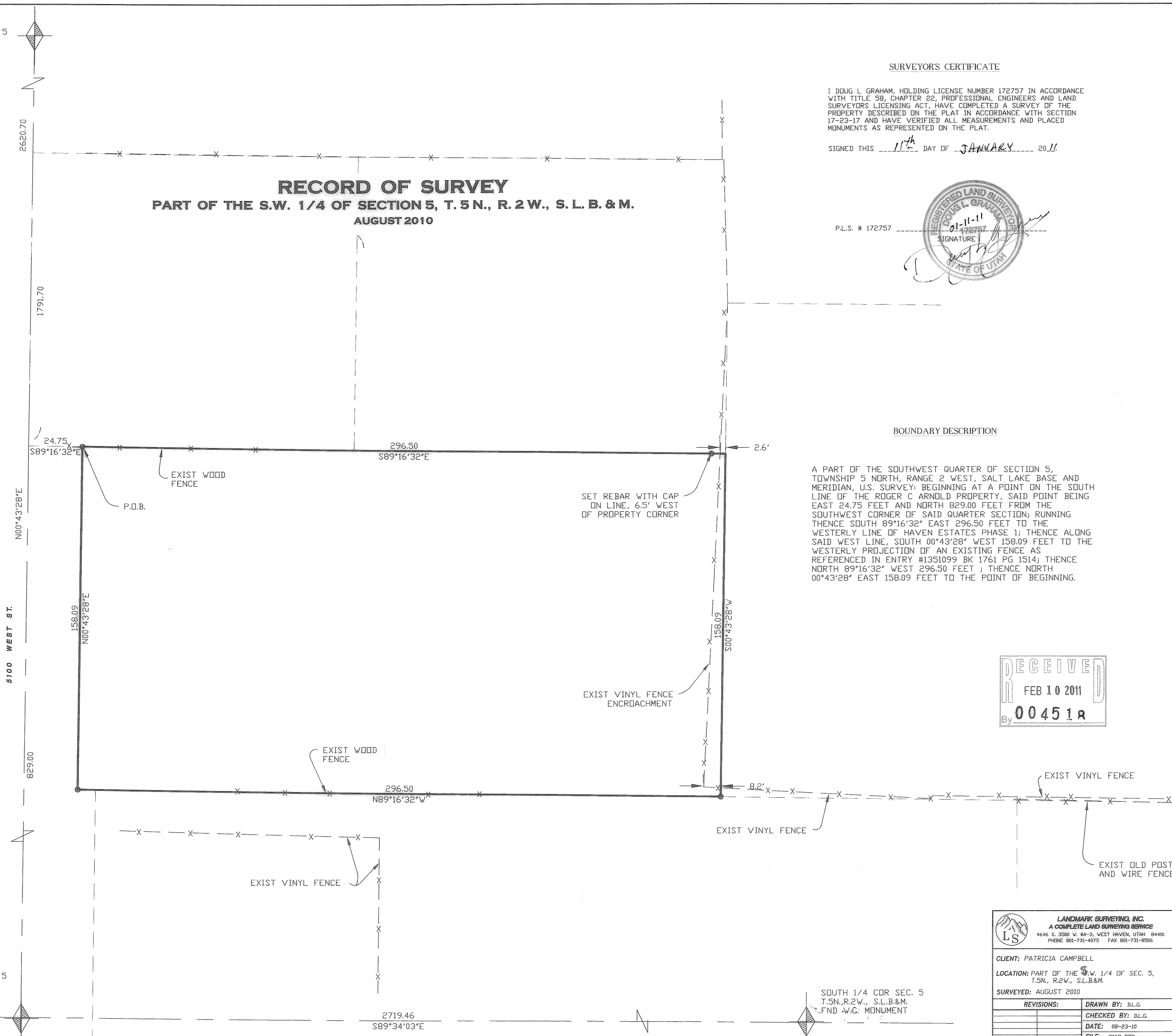
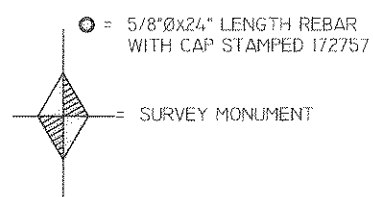

SOUTHWEST COR SEC. 5
T.5N.,R.2W., S.L.B.&M.
POSITION BY WITNESS
MONUMENTS

SOUTH 1/4 COR SEC. 5
T.5N.,R.2W., S.L.B.&M.
FND W.C. MONUMENT

<p>LANDMARK SURVEYING, INC. A COMPLETE LAND SURVEYING SERVICE 4646 S. 2500 W. #4-3, WEST HAVEN, UTAH 84401 PHONE 801-731-4075 FAX 801-731-8506</p>	
CLIENT: PATRICIA CAMPBELL	
LOCATION: PART OF THE S.W. 1/4 OF SEC. 5, T.5N., R.2W., S.L.B.&M.	
SURVEYED: AUGUST 2010	
REVISIONS:	DRAWN BY: D.L.G.
	CHECKED BY: D.L.G.
	DATE: 08-23-10
	FILE: 3163 RDS