

SCALE: 1" = 30'

⊙ = REBAR AND CAP SET

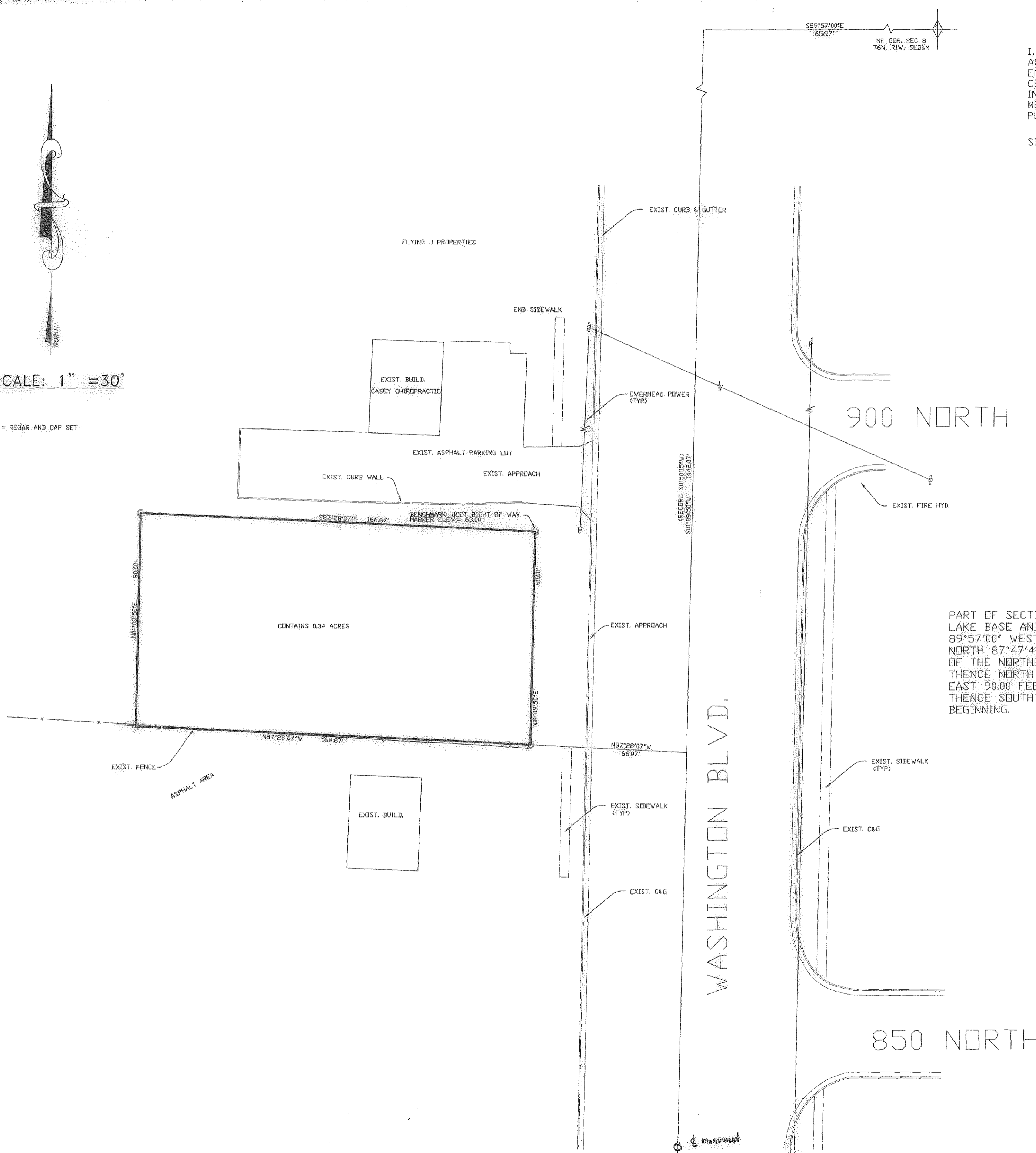

SURVEYOR'S CERTIFICATE

I, DALLAS K. BUTTARS, HOLDING LICENSE NUMBER 167594 IN ACCORDANCE WITH TITLE 58, CHAPTER 22, PROFESSIONAL ENGINEERS AND LAND SURVEYORS LICENSING ACT, HAVE COMPLETED A SURVEY OF THE PROPERTY DESCRIBED ON THE PLAT IN ACCORDANCE WITH SECTION 17-23-17 AND HAVE VERIFIED ALL MEASUREMENTS AND PLACED MONUMENTS AS REPRESENTED ON THE PLAT.

SIGNED THIS Sept 15 DAY OF _____

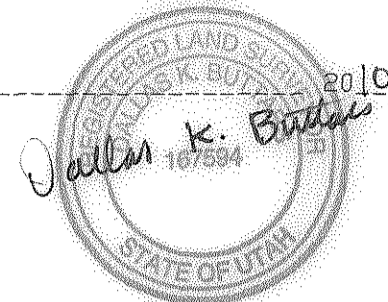

BOUNDARY DESCRIPTION

PART OF SECTION 8, TOWNSHIP 6 NORTH, RANGE 1 WEST, SALT LAKE BASE AND MERIDIAN, BEGINNING AT A POINT WHICH IS NORTH 89°57'00" WEST 656.7 FEET, SOUTH 0°50'15" WEST 1442.07 FEET AND NORTH 87°47'42" WEST 66.02 FEET FROM THE NORTHEAST CORNER OF THE NORTHEAST QUARTER OF SAID SECTION 8 AND RUNNING THENCE NORTH 87°47'42" WEST 166.67 FEET, THENCE NORTH 0°50'15" EAST 90.00 FEET, THENCE SOUTH 87°47'42" EAST 166.67 FEET, THENCE SOUTH 0°50'15" WEST 90.00 FEET TO THE POINT OF BEGINNING.

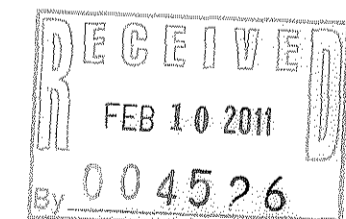

LANDMARK SURVEYING, INC.
A COMPLETE LAND SURVEYING SERVICE
4646 S. 3500 W. #3, WEST HAVEN, UTAH 84401
PHONE 801-731-4075

CLIENT: XUAN VUONG	
LOCATION: 893 N. WASHINGTON BLVD. HARRISVILLE, UTAH	
SURVEYED: JULY 13, 2010	
REVISIONS:	DRAWN BY: D.B.
AAAA	CHECKED BY: D.B.
	DATE: 8-19-10
	FILE: 3126