

RECORD OF SURVEY

PART OF SOUTH PARK ADDITION TO OGDEN CITY, UTAH

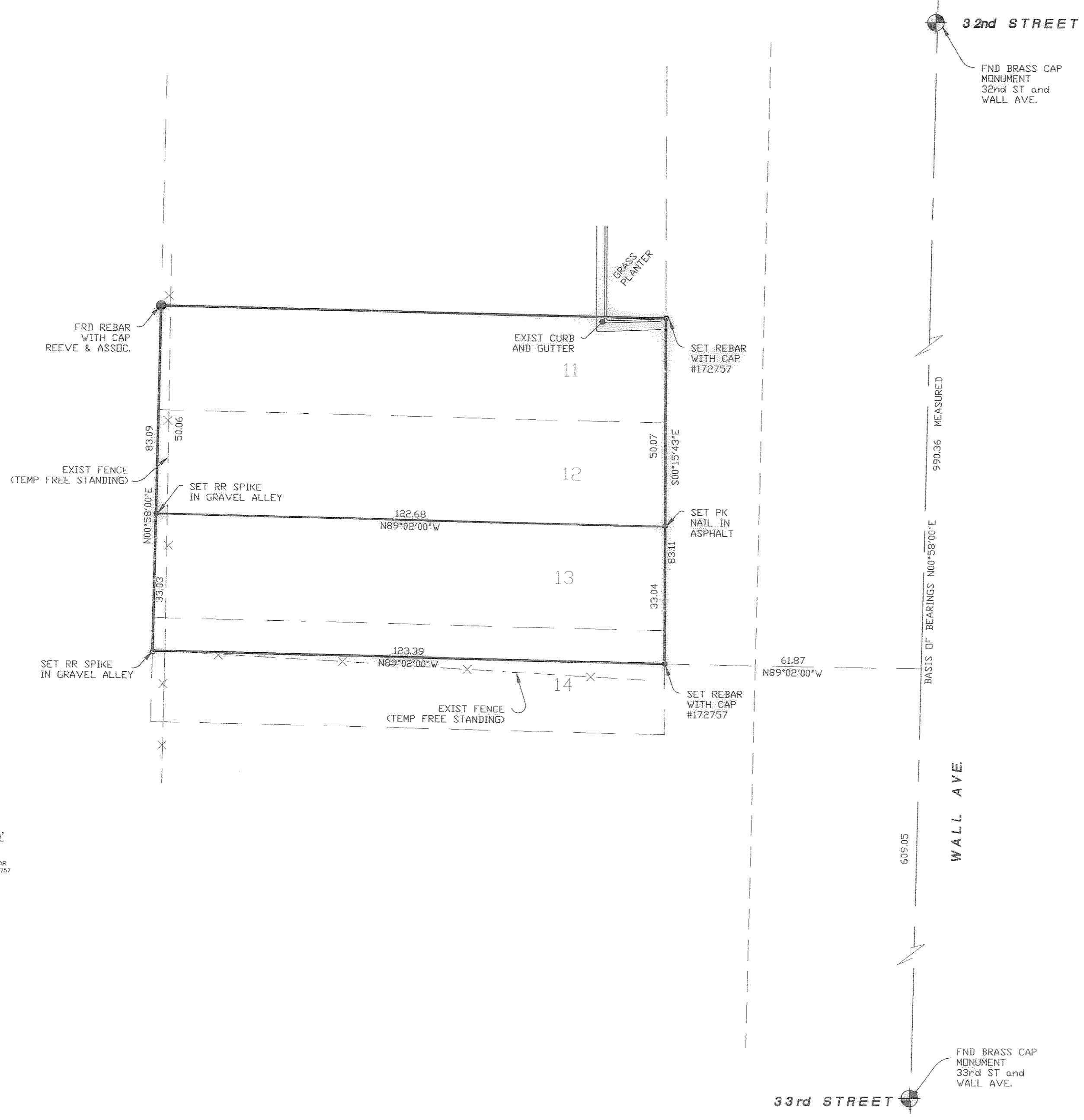

32nd STREET

FND BRASS CAP MONUMENT
32nd ST and WALL AVE.

SURVEYOR'S CERTIFICATE

I DOUG L GRAHAM, HOLDING LICENSE NUMBER 172757 IN ACCORDANCE WITH TITLE 56, CHAPTER 22, PROFESSIONAL ENGINEERS AND LAND SURVEYORS LICENSING ACT, HAVE COMPLETED A SURVEY OF THE PROPERTY DESCRIBED ON THE PLAT IN ACCORDANCE WITH SECTION 17-23-17, AND HAVE VERIFIED ALL MEASUREMENTS AND PLACED MONUMENTS AS REPRESENTED ON THE PLAT.

SIGNED THIS 14 DAY OF OCTOBER 2011

P.L.S. # 172757

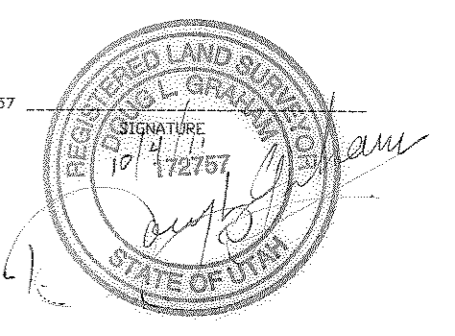

BOUNDARY DESCRIPTION

ALL OF LOTS ELEVEN (11), TWELVE (12) AND THIRTEEN (13) AND THE NORTH 8 FEET OF LOT FOURTEEN (14), BLOCK THREE (3), SOUTH PARK ADDITION TO OGDEN CITY, UTAH.

NARRATIVE: THE PURPOSE OF THIS SURVEY WAS TO MARK THE CORNERS OF THE LOT AS DESCRIBED. THE PARCEL WAS PRORATED FOR THE EXCESS DIMENSION WITHIN THE BLOCK AND SURVEYS BY THIS COMPANY AND REEVE AND ASSOCIATES WERE USED IN THE EVALUATION AND RESOLUTION OF THE BOUNDARY. BASIS OF BEARING IS OGDEN CITY ATLAS BEARING BETWEEN FOUND CITY MONUMENTS AS SHOWN.

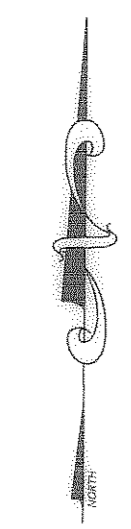

SCALE: 1" = 20'

- 5/8"x24" LENGTH REBAR WITH CAP STAMPED 172757 OR AS INDICATED
- SURVEY MONUMENT

BASIS OF BEARINGS N00°58'00"E

WALL AVE.

33rd STREET

FND BRASS CAP MONUMENT
33rd ST and WALL AVE.

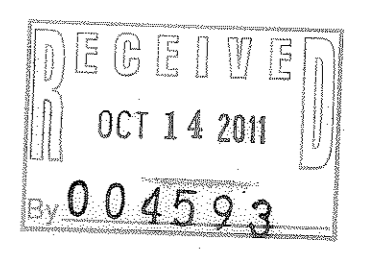

 LANDMARK SURVEYING, INC. A COMPLETE LAND SURVEYING SERVICE 4646 S. 3500 W. #A-3, WEST HAVEN, UTAH 84401 PHONE: 801-731-4075 FAX: 801-731-8906	
CLIENT: YESCO SIGN CO.	
LOCATION: 3233 WALL AVENUE OGDEN, UTAH	
SURVEYED: JUNE 2010	
REVISIONS:	DRAWN BY: D.L.G.
07-08-10	CHECKED BY: D.L.G.
	DATE: 06-16-10
	FILE: 3159.DWG