

DEED DESCRIPTION

Part of the Northeast Quarter of Section 27, Township 6 North, Range 2 West, Salt Lake Base and Meridian, described as follows: Beginning at the North 1/4 Corner of said Section 27 and running thence S 0° 23' 50" E 289 feet; thence East 149.0 feet, more or less, to Grantors East Line; thence North 289.0 feet to the centerline of 1800 South Street; thence West 153.0 feet to the point of beginning. Excepting that portion that is within 1800 South Street.

SURVEY DESCRIPTION

Part of the Northeast Quarter of Section 27, Township 6 North, Range 2 West, Salt Lake Base and Meridian and having a Basis of Bearing taken as N 89° 05' 23" W between the North 1/4 Corner and the Northwest Corner of said Section 27, described as follows: Beginning at the North 1/4 Corner of said Section 27 and running thence S 0° 24' 11" W 289 feet; thence S 89° 11' 59" E 151.00 feet, more or less, to Grantors East Line; thence N 00° 48' 01" E 289.0 feet to the centerline of 1800 South Street; thence N 89° 11' 59" W 153.0 feet to the point of beginning. Excepting that portion that is within 1800 South Street.

NARRATIVE

1. Larry McFarland requested of survey of Parcel 150760117, being part of the northeast 1/4 of section 27, Township 6 North, Range 2 West, SLB&M. The purpose of this survey is to delineate the boundary for the construction of a fence line.
2. The Basis of Bearing used for this survey is the Utah North State Plane Zone (NAD 27).

SURVEYOR CERTIFICATE

I Paul Ferry, a Licensed Professional Land Surveyor as prescribed by the Laws of the State of Utah and holding License No. 368358, do hereby certify that I have made a survey, or a field survey was made under my direction of the described property and that the plat hereon is a true and correct representation of said survey.

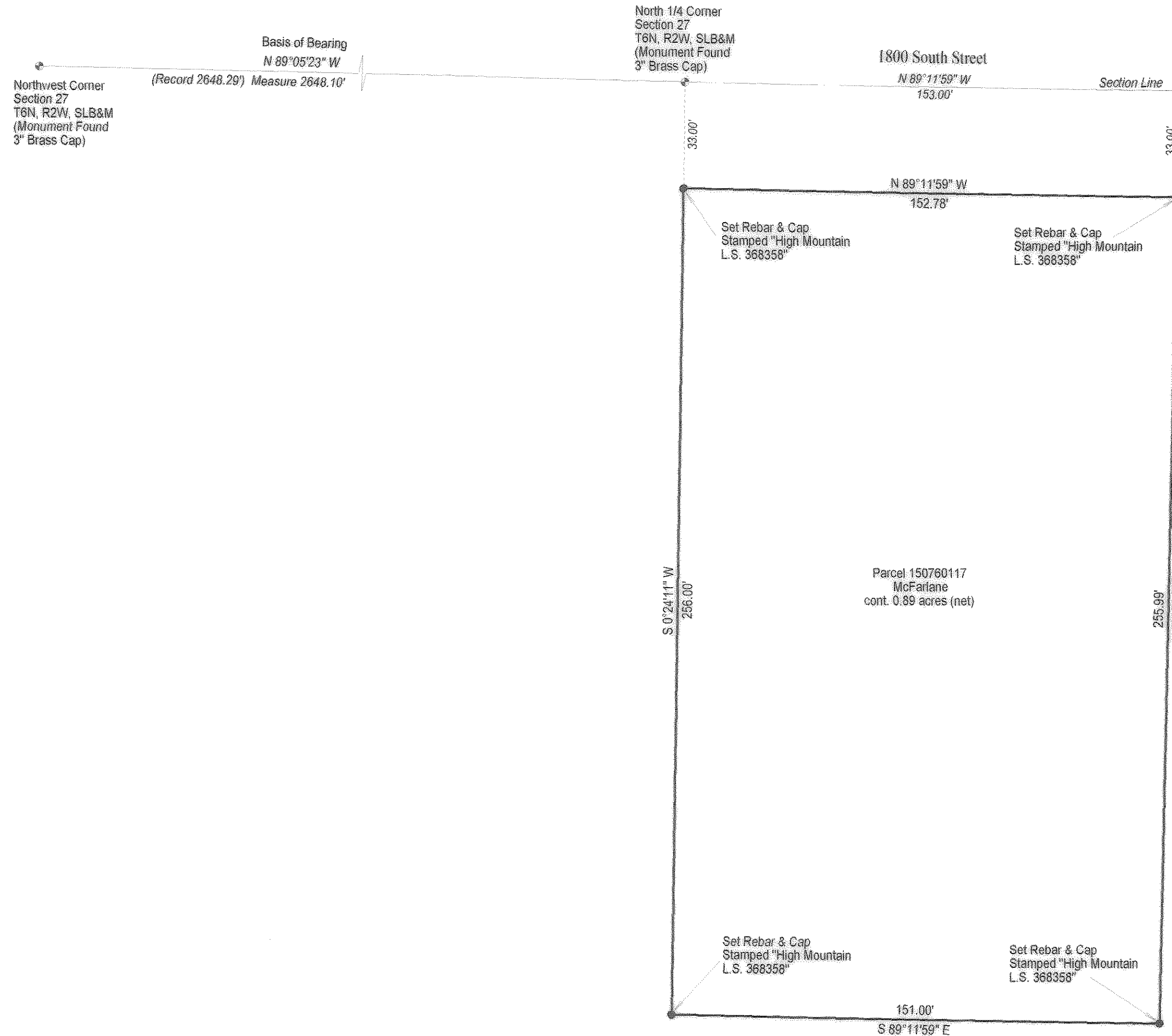
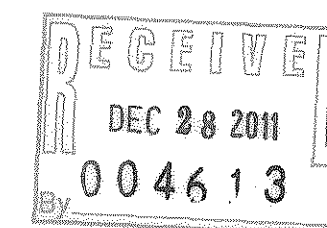
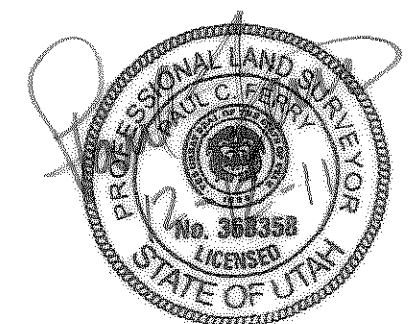

Record of Survey

Prepared For: *Larry McFarland*
Parcel 150760117
Part of Northeast 1/4, Section 27, T6N, R2W, SLB&M
Ogden, Weber County, Utah

SURVEYED BY: P.C.F.	DRAWN BY: P.C.F.
PCS FILE: McFarland Larry Final 2001.pcs	PROJECT NO.:
DATE: 12/12/2011	

COMMENTS:

SHEET 1 OF 1

HIGH MOUNTAIN
SURVEYING, LLC
 P.O. Box 445
 1325 South Hoytsville Road
 Coalville, Utah 84017
 435-336-4210