

NORDIC VALLEY GOLF COURSE

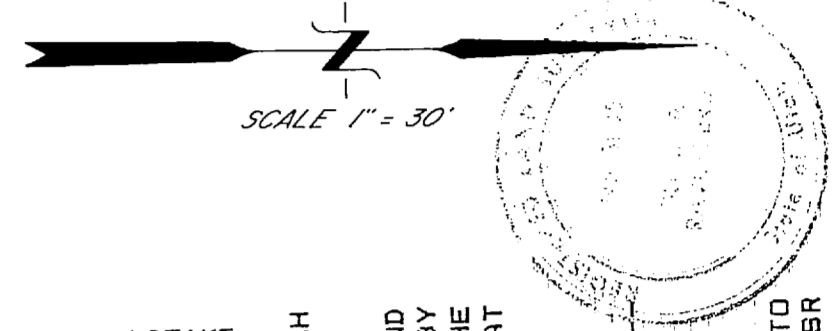
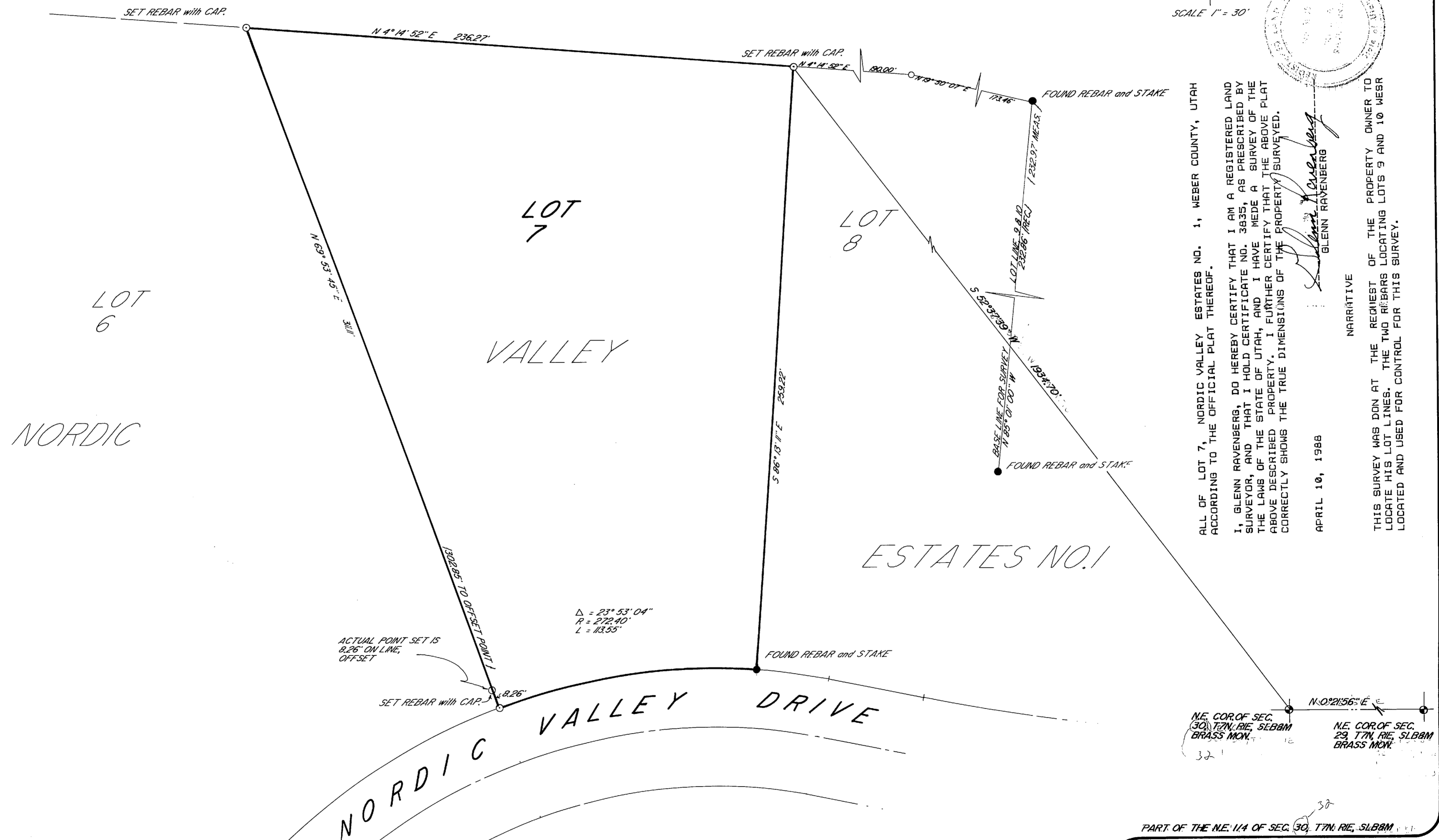

SCALE 1" = 30'

ALL OF LOT 7, NORDIC VALLEY ESTATES NO. 1, WEBER COUNTY, UTAH ACCORDING TO THE OFFICIAL PLAT THEREOF.

I, GLENN RAVENBERG, DO HEREBY CERTIFY THAT I AM A REGISTERED LAND SURVEYOR, AND THAT I HOLD CERTIFICATE NO. 3835, AS PRESCRIBED BY THE LAWS OF THE STATE OF UTAH, AND I HAVE MADE A SURVEY OF THE ABOVE DESCRIBED PROPERTY. I FURTHER CERTIFY THAT THE ABOVE PLAT CORRECTLY SHOWS THE TRUE DIMENSIONS OF THE PROPERTY SURVEYED.

APRIL 10, 1988

Glenn Ravenberg
GLENN RAVENBERG

NARRATIVE

THIS SURVEY WAS DON AT THE REQUEST OF THE PROPERTY OWNER TO LOCATE HIS LOT LINES. THE TWO REBARS LOCATING LOTS 9 AND 10 WEBR LOCATED AND USED FOR CONTROL FOR THIS SURVEY.

ACTUAL POINT SET IS 8.26' ON LINE, OFF-SET

$\Delta = 23^{\circ} 53' 04''$
 $R = 272.40'$
 $L = 113.55'$

FOUND REBAR and STAKE

FOUND REBAR and STAKE

N.E. COR. OF SEC. 30, T7N, R1E, SLB&M BRASS MON.

N.E. COR. OF SEC. 29, T7N, R1E, SLB&M BRASS MON.

PART OF THE N.E. 1/4 OF SEC. 30, T7N, R1E, SLB&M

INTERMOUNTAIN SURVEYING
Layton, Utah 84041 (801) 544-1170

PROPERTY SURVEY FOR
KEN NIMORI

All of Lot 7, Nordic Valley Est. 1
PART OF SECTION 30, T7N, R1E, SLB&M,
WEBER COUNTY, UTAH.

DATE: APRIL 10, 1988 DRAWN BY: K.S. SCALE 1" = 30' PS - 29 - 61

RECEIVED
JAN 25 1991
Weber County Surveyor