

DRAWING NUMBER
000466

DRAWING NUMBER
000466

DRAWING NUMBER
000466

DRAWING NUMBER
000466

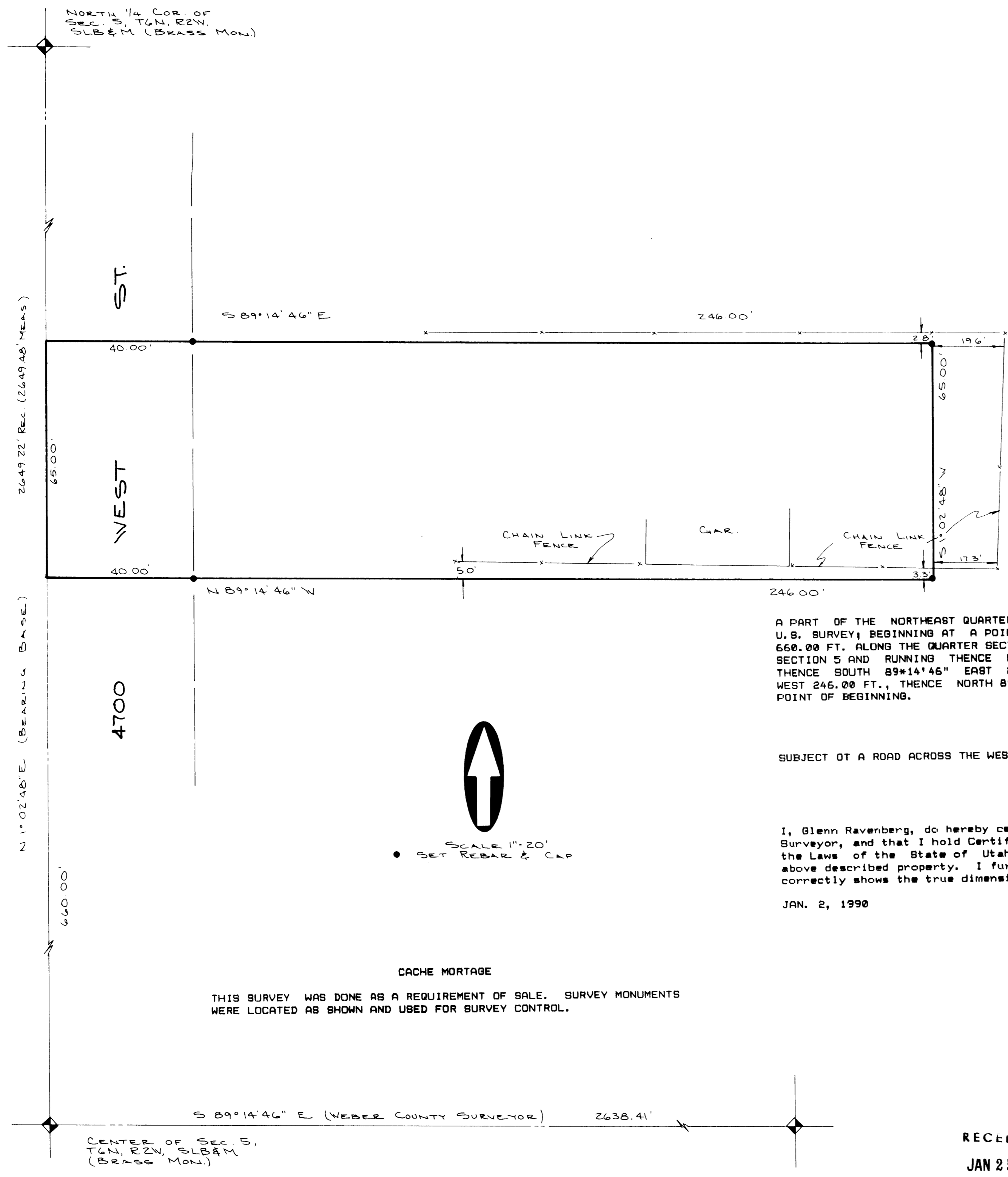

A PART OF THE NORTHEAST QUARTER OF SECTION 5, T6N, R2W, 8LB&M, U.S. SURVEY, BEGINNING AT A POINT WHICH IS NORTH 1° 02' 48" EAST 660.00 FT. ALONG THE QUARTER SECTION LINE FROM THE CENTER OF SAID SECTION 5 AND RUNNING THENCE NORTH 1° 02' 48" EAST 65.00 FT., THENCE SOUTH 89° 14' 46" EAST 246.00 FT., THENCE SOUTH 1° 02' 48" WEST 246.00 FT., THENCE NORTH 89° 14' 46" WEST 246.00 FT. TO THE POINT OF BEGINNING.

CONTAINS 0.367 ACRES
LESS ROAD 0.060
NET 0.307 ACRES

SUBJECT OF A ROAD ACROSS THE WESTERLY 40 FT. THEREOF.

I, Glenn Ravenberg, do hereby certify that I am a registered Land Surveyor, and that I hold Certificate No. 3835, as prescribed by the Laws of the State of Utah, and I have made a survey of the above described property. I further certify that the above plat correctly shows the true dimensions of the property surveyed.

JAN. 2, 1990

Glenn Ravenberg
Glenn Ravenberg

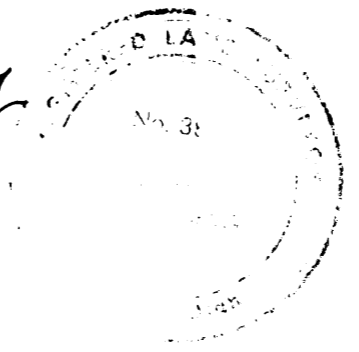

SCALE 1"=20'
● SET REBAR & CAP

CACHE MORTGAGE
THIS SURVEY WAS DONE AS A REQUIREMENT OF SALE. SURVEY MONUMENTS WERE LOCATED AS SHOWN AND USED FOR SURVEY CONTROL.

INTERMOUNTAIN SURVEYING
Layton, Utah 84041 (801) 544-1170

PROPERTY SURVEY
FOR
CACHE MORTGAGE CO.
PART OF NE 1/4 OF SEC 5, T6N, R2W

RECEIVED
JAN 25 1990
Weber County Surveyor

DEC. 26, 1989 1"=20 PS-89-107