

**SURVEYOR CERTIFICATE**

I, Stanton G. Taggart, hereby certify that I am a Professional Land Surveyor and that I hold certificate No. 278046 as prescribed by the laws of the State of Utah, and that a survey of the following described property was performed under my direction; that the results of said survey are accurately shown hereon.

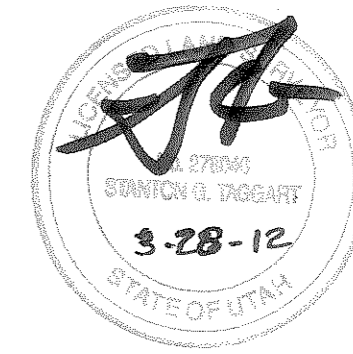

**RECORD LEGAL DESCRIPTION**

Part of the Northeast 1/4 of Section 29, Township 7 North, Range 3 East, S.L.B. & M., described as follows:

All of Lot 681 of the Evergreen Park Subdivision No. 1, found on the official plat thereof, as recorded with the Weber County Recorder's Office.

**NARRATIVE**

- 1.) Purpose of Survey: Locate property corners for future reference by the landowner.
- 2.) Basis of Bearing: Geodetic based on GPS observations.
- 3.) Date of Survey: January 11, 2012
- 4.) Survey requested by: Francis & Margaret Lawler
- 5.) See the official Evergreen Park Subdivision No. 1 plat for any easements, setback requirements, building envelopes and building lot restrictions.

**LEGEND**

- FOUND 1/2" STEEL BAR WITH A STEEL T-POST ALONGSIDE. LANDOWNER CLAIMS THAT THESE WERE IN PLACE WHEN THE PROPERTY WAS PURCHASED IN 1971.
- ⊙ SET 5/8" X 24" STEEL BAR WITH 1-1/2" ALUMINUM CAP INSCRIBED "STAN TAGGART LS 278046"
- CALCULATED CORNER POSITION- NOTHING FOUND OR SET THIS SURVEY
- SET 6" SPIKE FOR POINT ON PROPERTY LINE

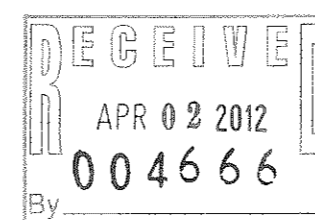
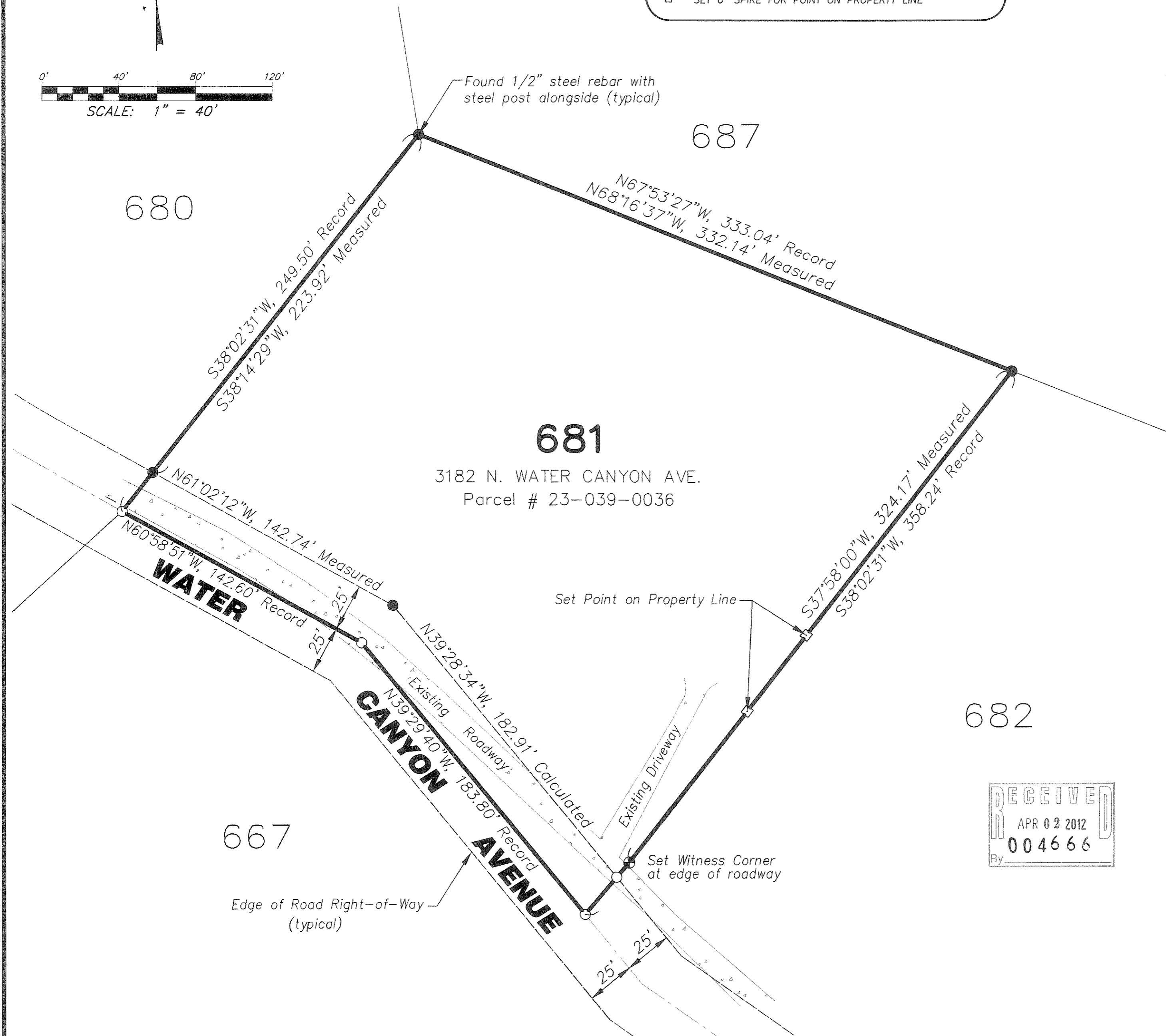
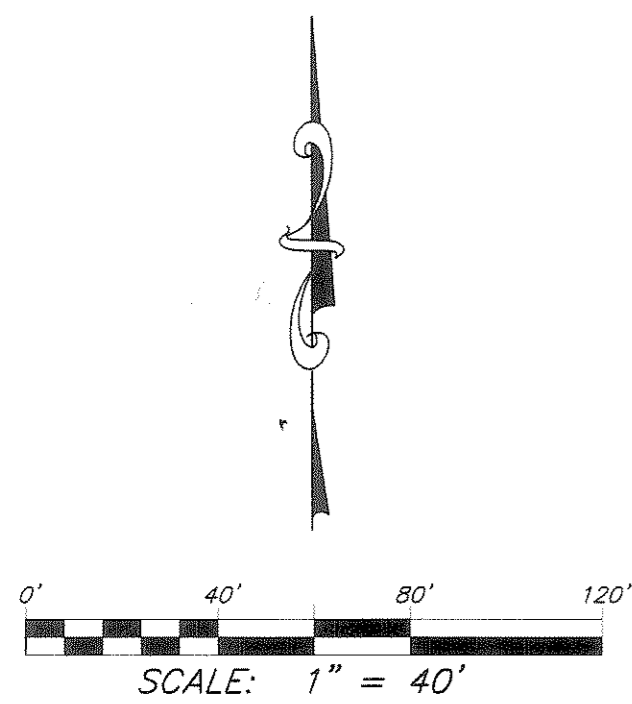

**RECORD OF SURVEY**  
**Lot 681 Evergreen Park Subd. No. 1**  
 Boundary Survey for: Francis & Margaret Lawler  
 3182 North Water Canyon Avenue  
 Weber County, Utah

